CORRAL 82

Felicia

Rebecca

1982 Corral

Table of Contents

Classes 13
Favorites 25
Activities 33
Organizations 41
Athletics 47
Junior High 61
Elementary 71
Advertisements 81

Robert Lee High School

Robert Lee, Texas

BAND the
PRNS

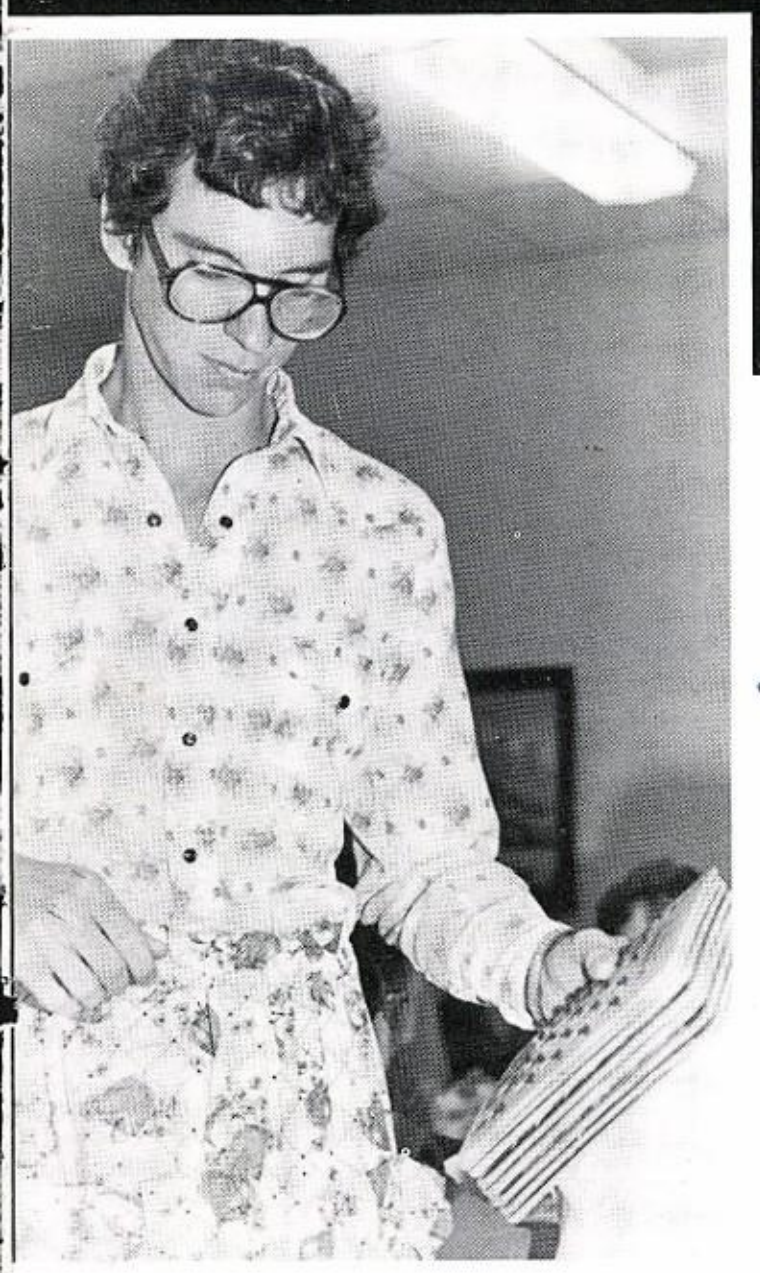

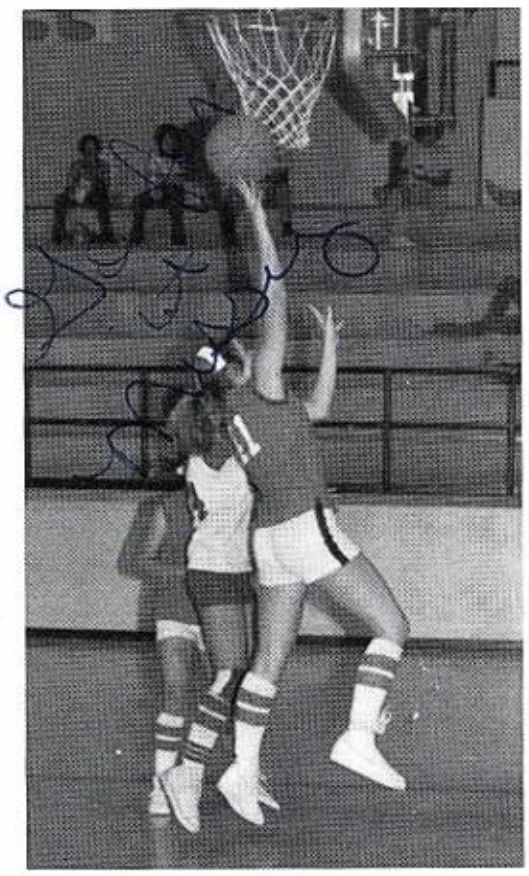

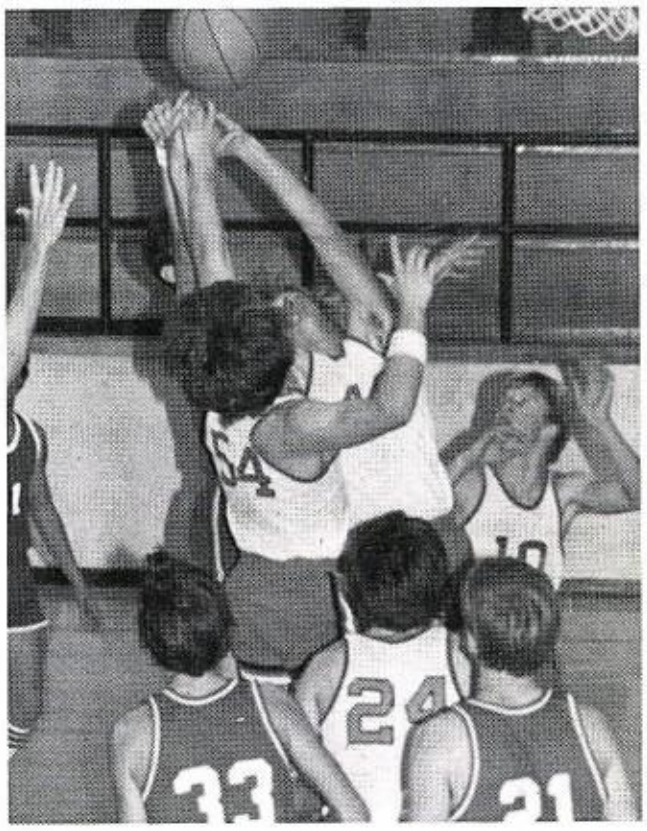

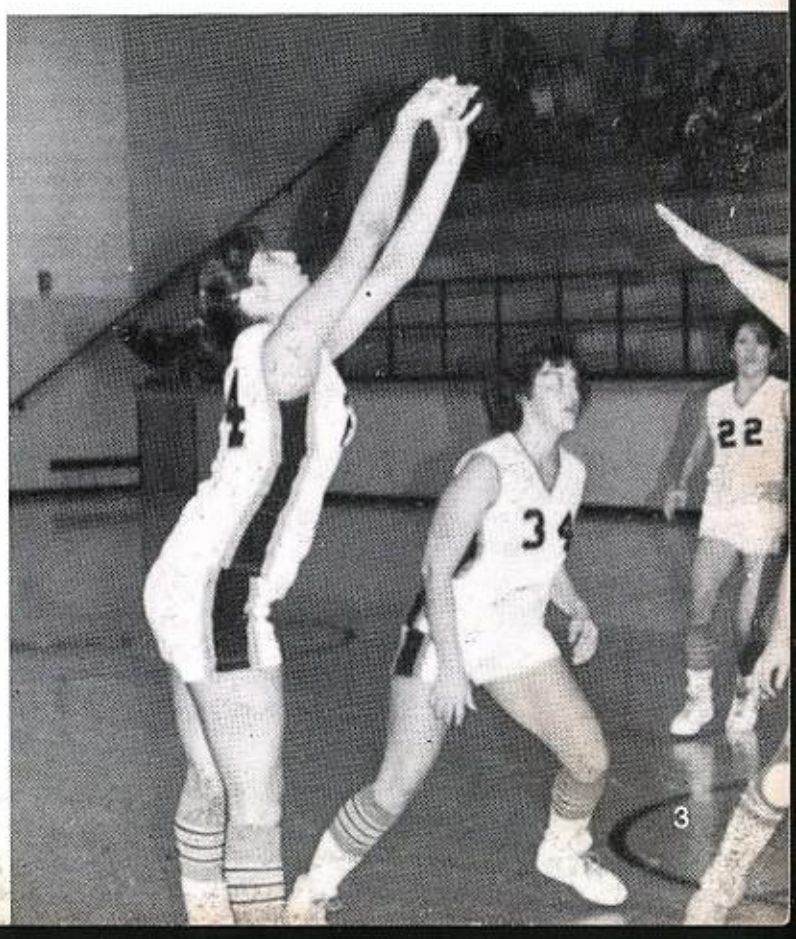

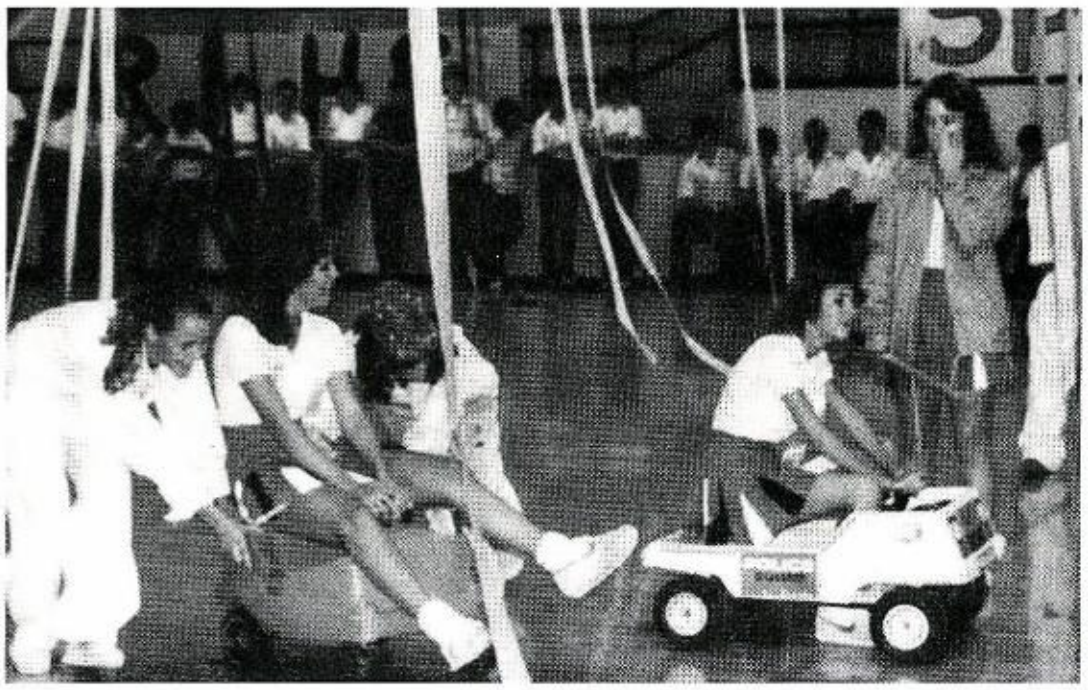

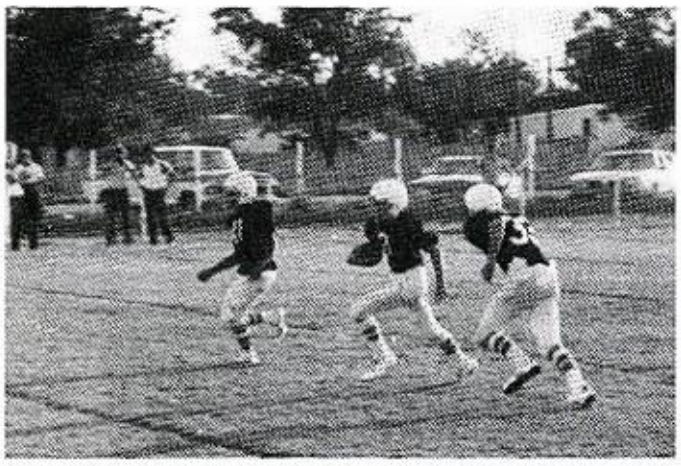

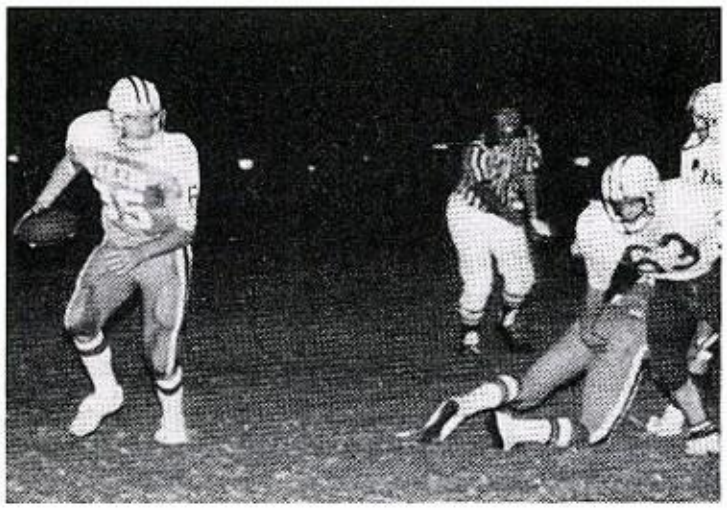

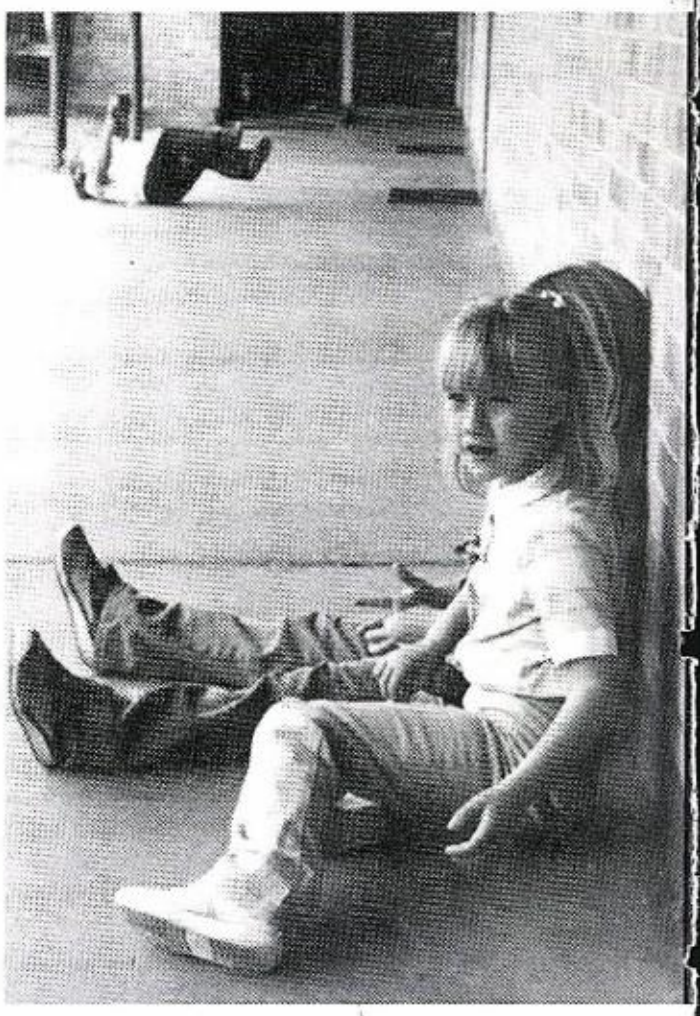

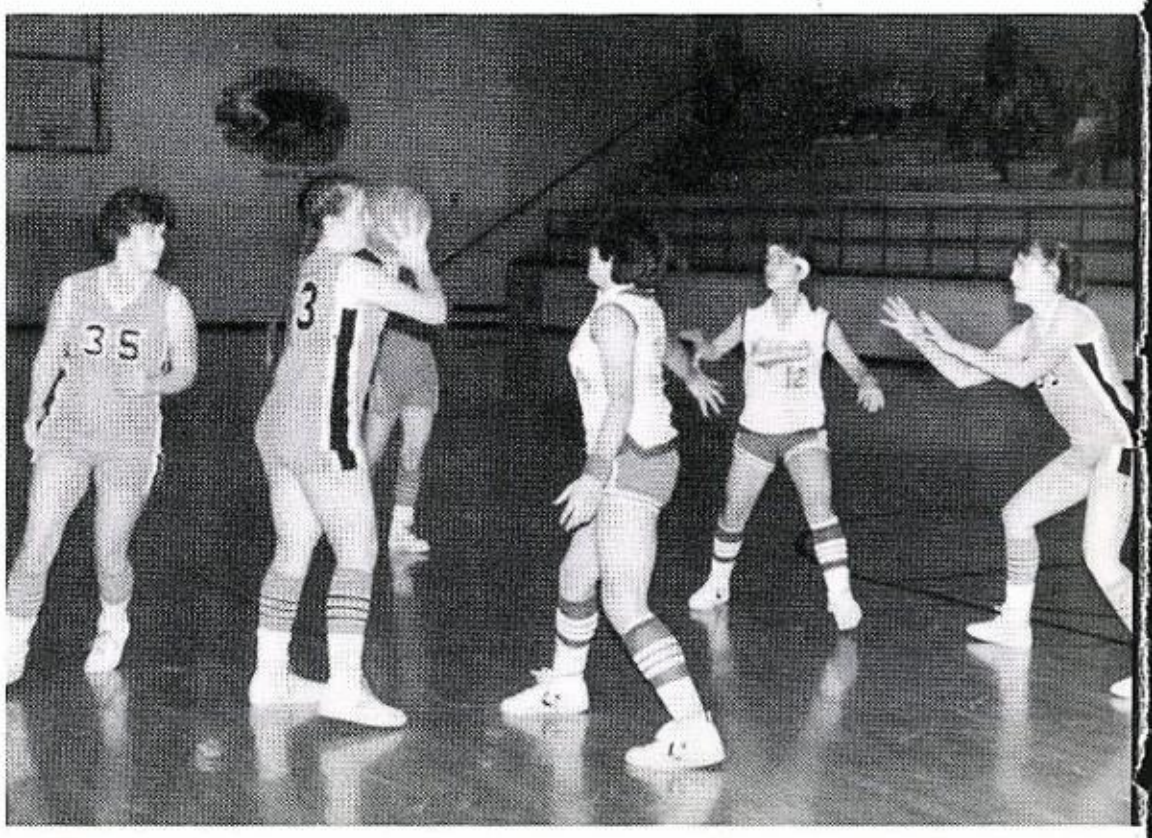

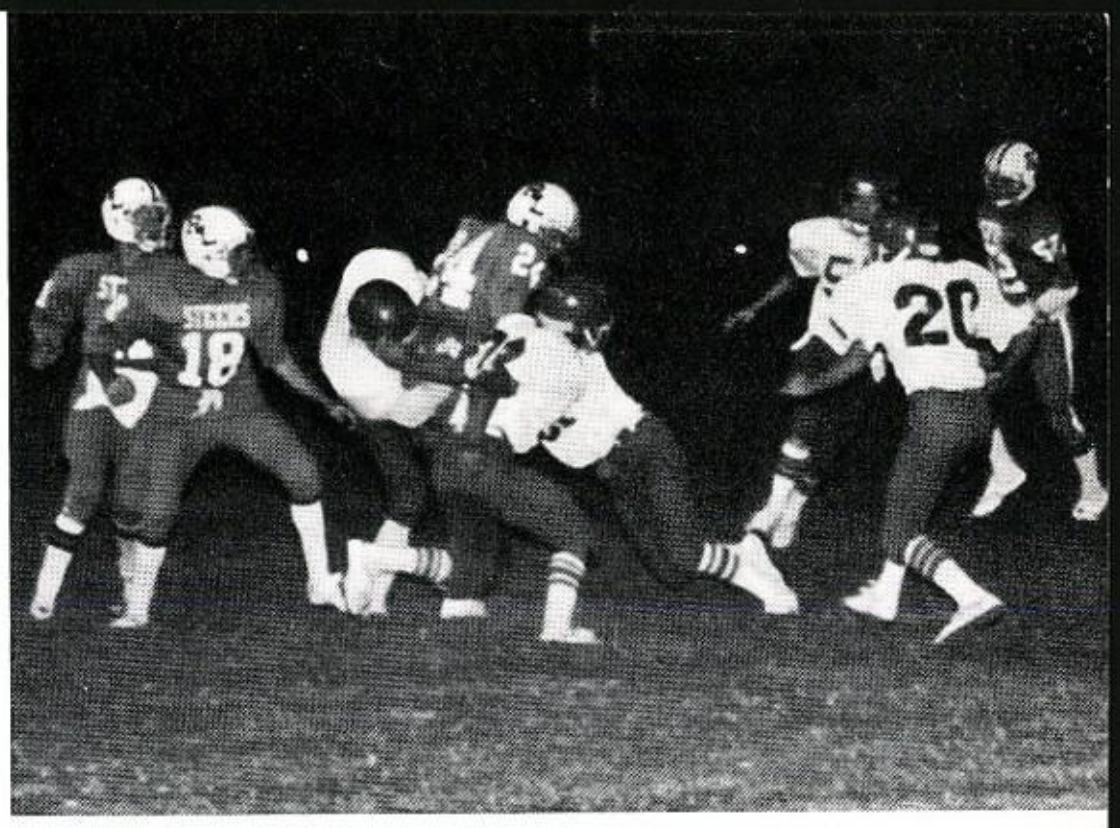

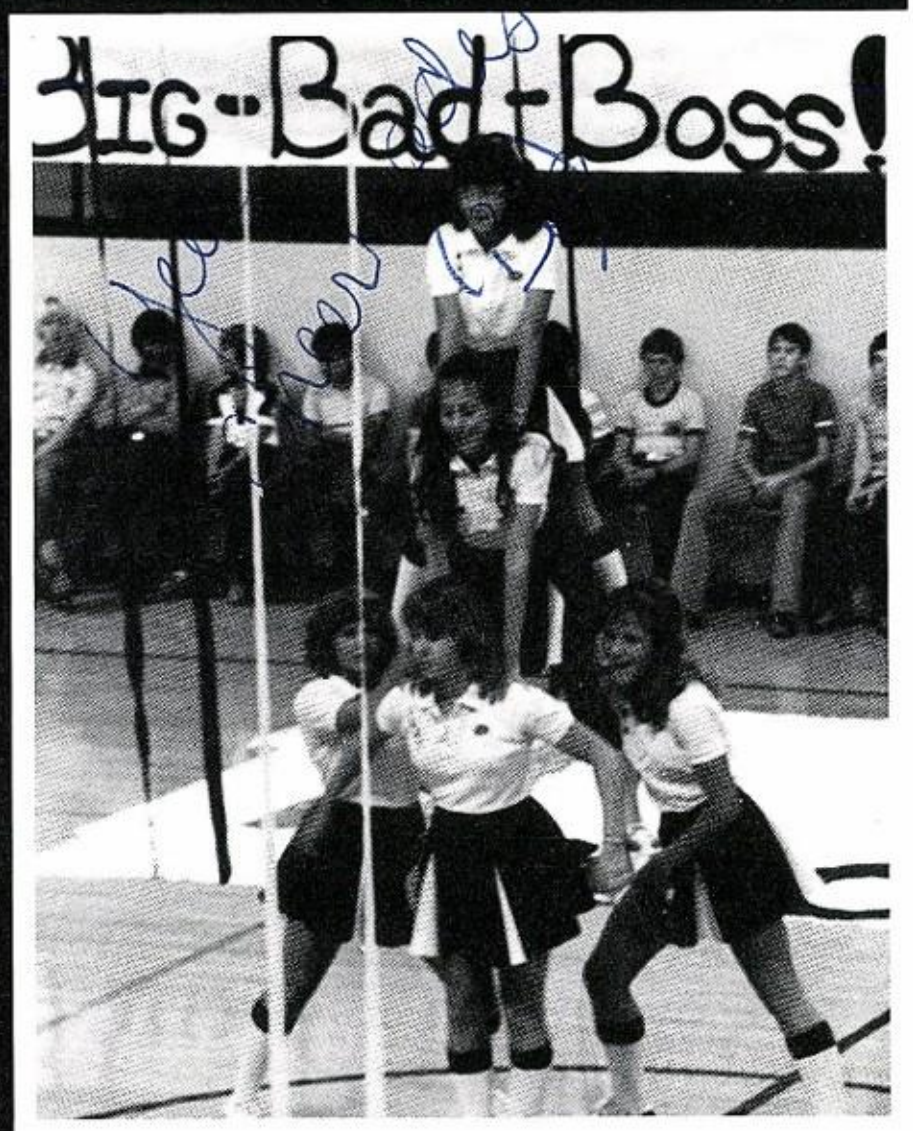
Big-Bad-Boss!

BOUND

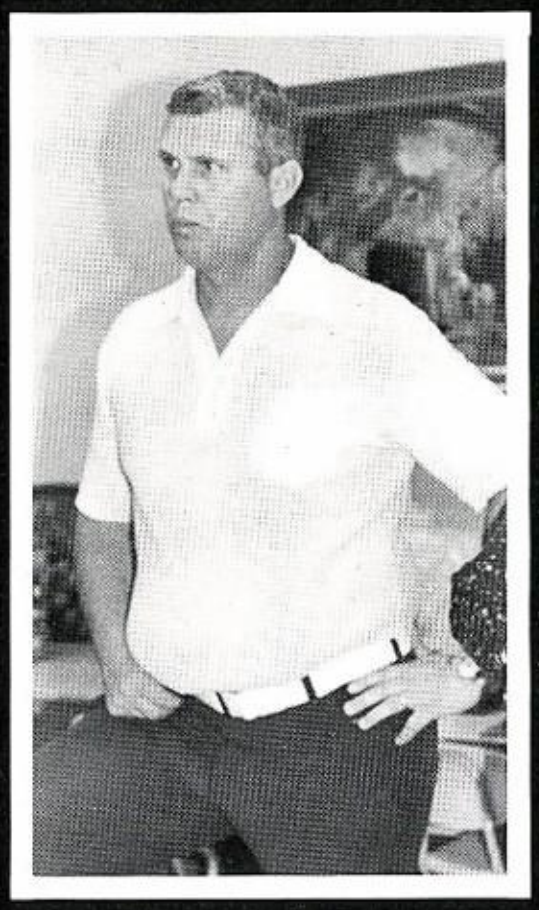

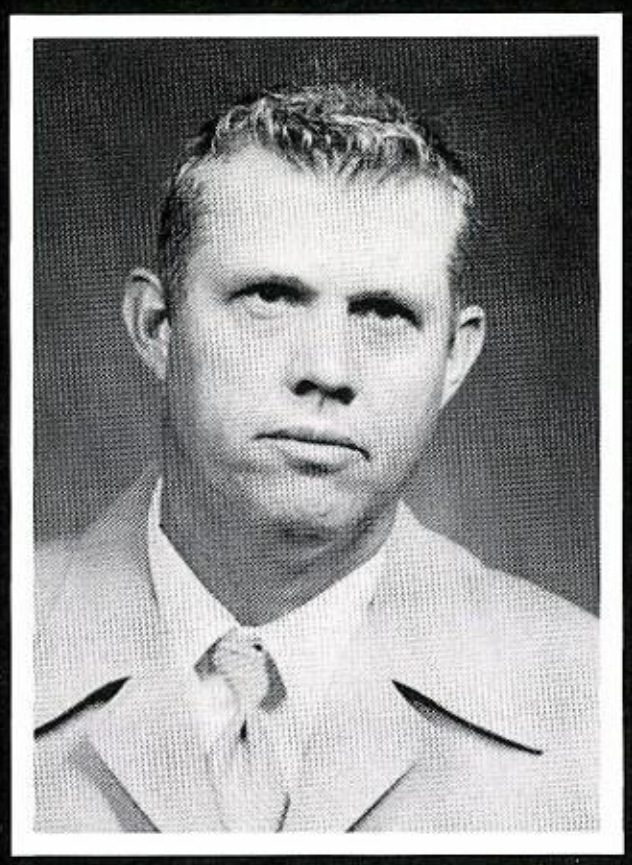

The 1981-82 Annual Staff proudly dedicates the Corral to a most deserving member of the Robert Lee High School Faculty. He has been a teacher and coach here for three years. Aside from getting many students through American and Texas history, he has shown them how to view things in a light-hearted attitude. We can even say that this man likes to travel — he has taken two of the Robert Lee Senior Classes on their trips.

Everyone should agree that Coach Edward Poehls is an asset to our school.

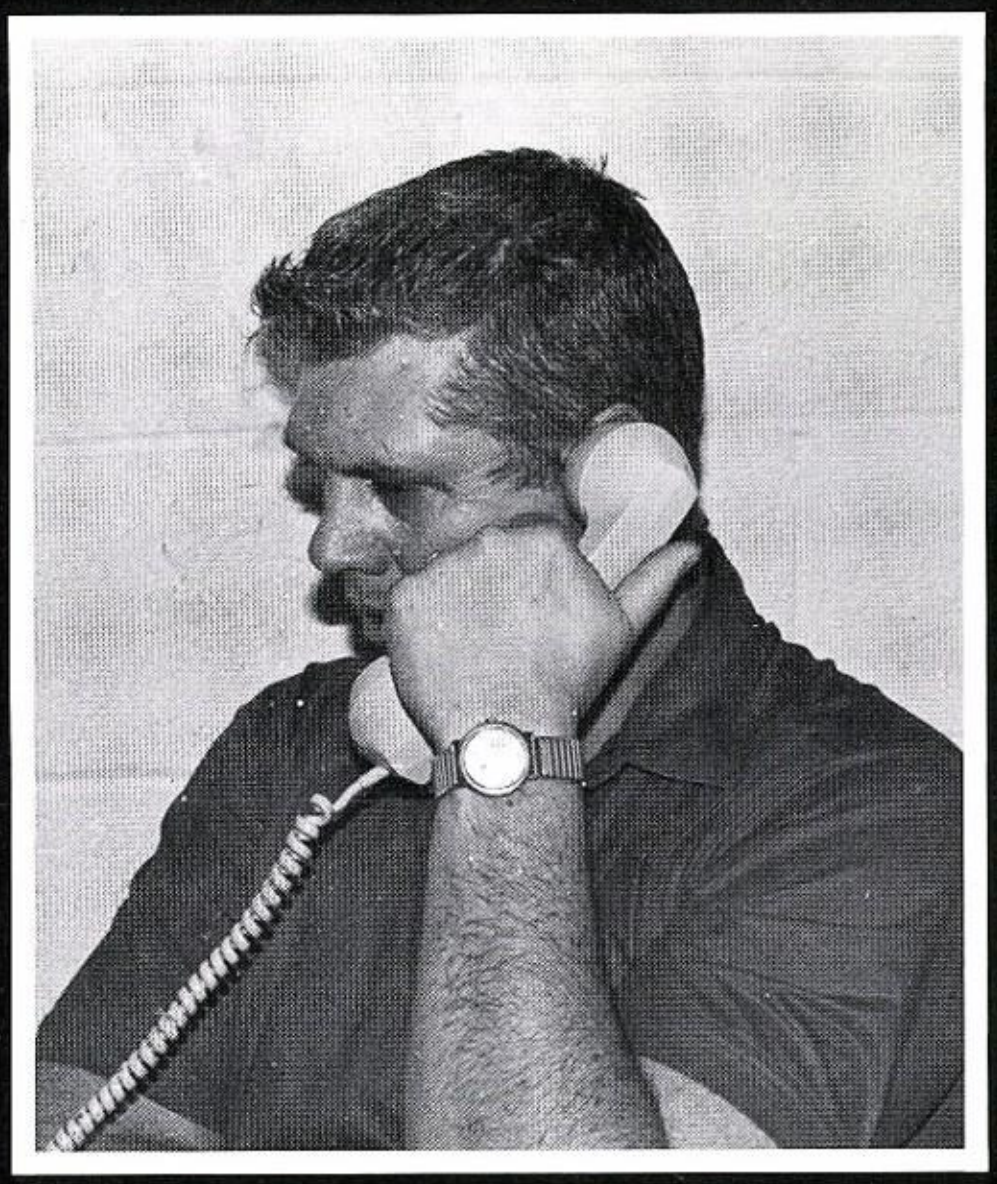

School Board

Joe Flowers
President

J. C. Wallace
Vice President

Jeffie Roberts
Secretary

Ray Aldridge

Dub Metcalf

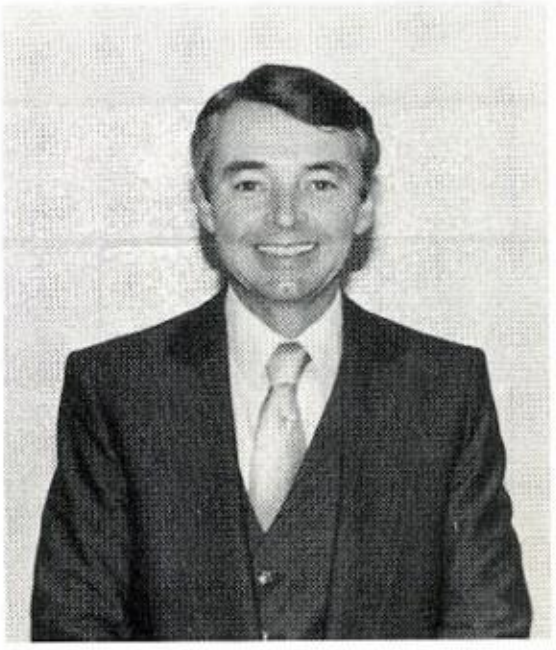

Phil Ray

John Stephens

Joyce Stephens
School Secretary

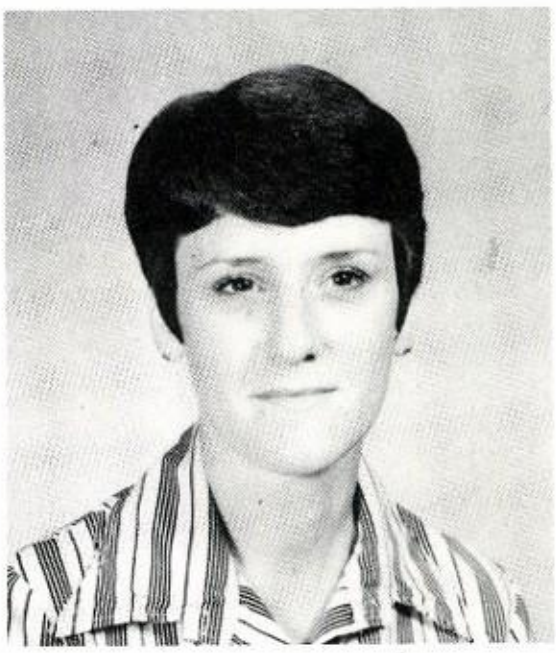

Kay Grim
Tax Assessor-Collector

Administration

Superintendent

Jimmy Bickley

Principals

Jerry Gibbs
High School

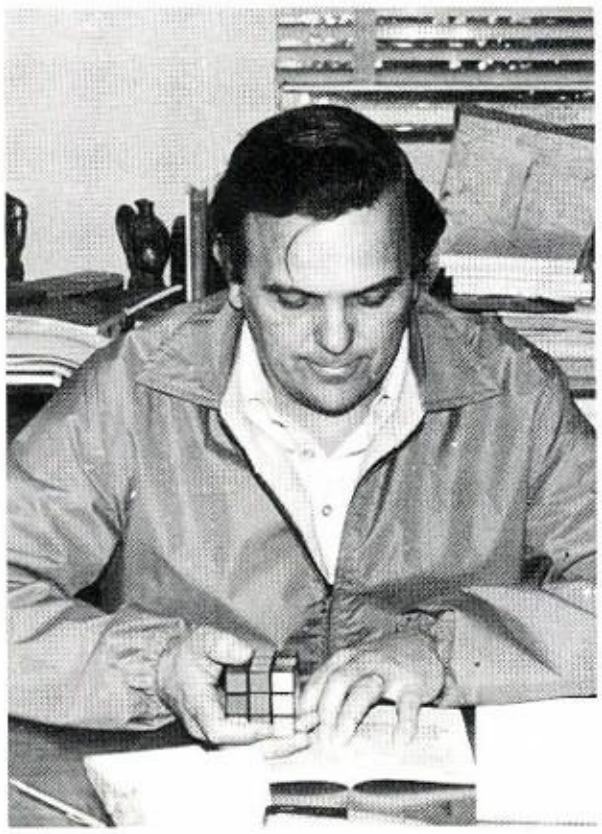

Bill Hood
Elementary

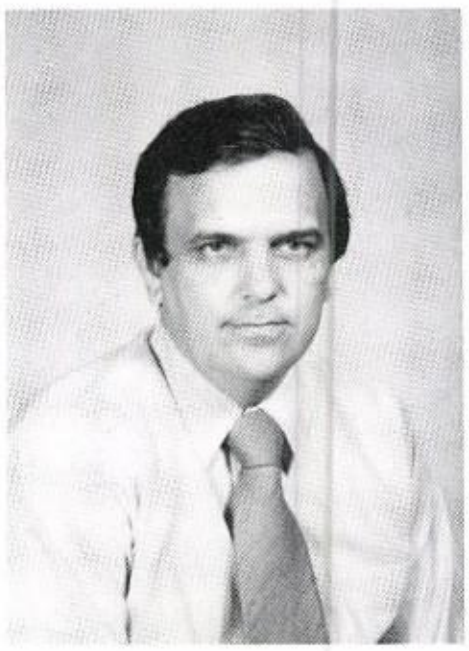

Faculty

Max Anthony
Coach, Science
Susan Blassingame
English
Bobby Bolding
Coach, History
Gayle Bolding
Elementary P. E.

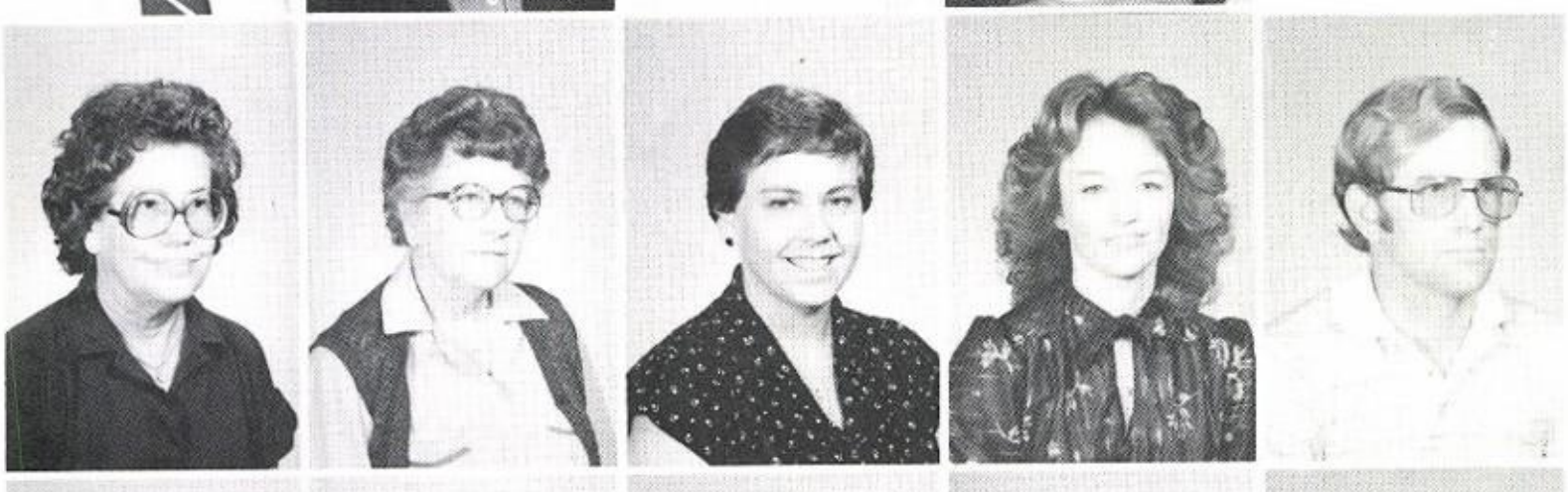

Jamie Boren
Third Grade
Myra Nell Craig
Kindergarten
Nadine Davis
Special Ed.
Brenda Dennis
Sixth Grade
Clyde Dukes
Coach, Math

Jerold Epperson
Coach, History
Laura Fackelman
English, Spanish
Cindy Frerich
Math
Eloise Guerrant
Homemaking
Laura Herford
Third Grade

Linda Link
First Grade
Sidney Long
Agriculture
Melba Mauldin
Fifth Grade
Winnie McPeek
Business
Sheri Millican
Fourth Grade

Edward Poehls
Coach, History
Kenneth Rasco
Health, P. E.
Mary Grace Ray
Band
Ronda Wojtek
Language Arts
Dorothea Wright
Science

Annual Staff

Back row:
Carrath Metcalf
Becky Ross
Sheri Ebenstein
Frankie Walker
Douglas Roberts
Second row:
Dee Anna Key
Bob Flowers
Kenda Rasco
Not pictured:
Tracy Pearson

Sponsor:
Winnie
McPeek

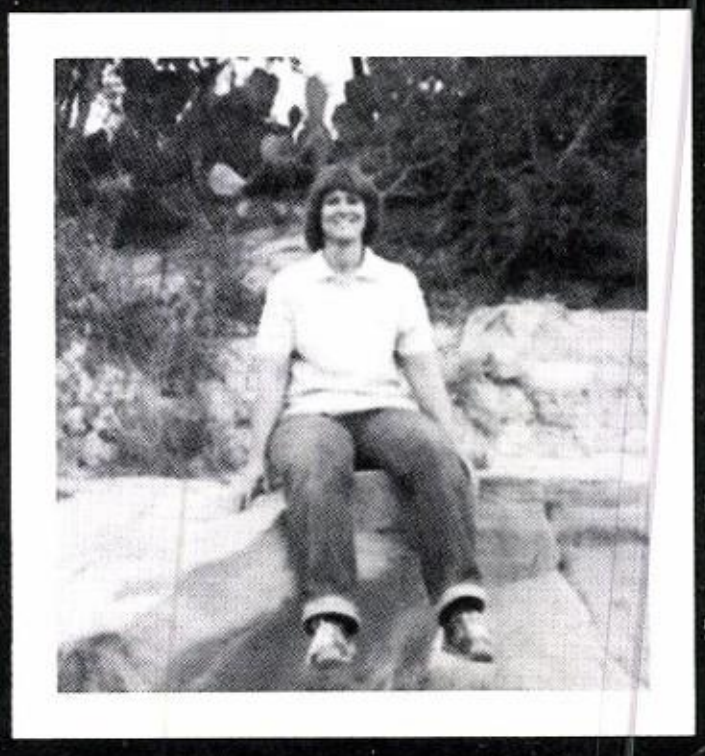

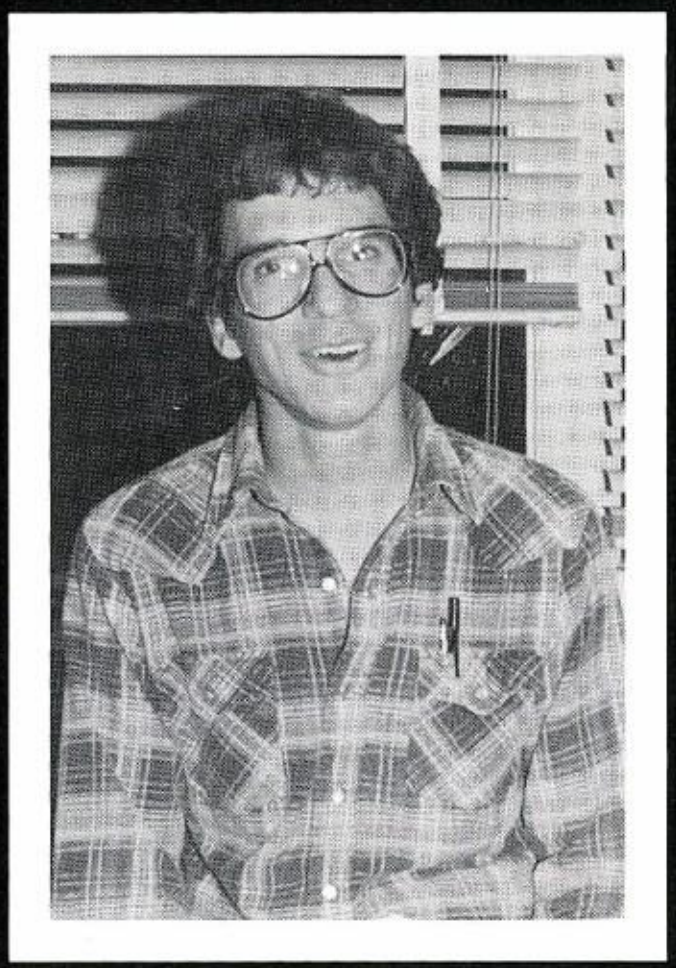

Personnel

Jen Anthony
Cafeteria
Sammie Baker
H.S. Secretary

Emma Lee Bickley
Cafeteria
Wilma Carwile
Librarian
Virginia Garlington
Cafeteria

Bea Patterson
Cafeteria
Wanda Green
Elem. Teachers Aid
Mona Mathers
Elem. Teachers Aid
Santos Gloria
Custodian

Joan Poehls
Bus Driver
Emily Prentice
Cafeteria
Kenneth Pasco
Head Maintenance Supervisor
Joyce Rives
Elem. Teachers Aid
Ophelia Torres
Cafeteria

Classes

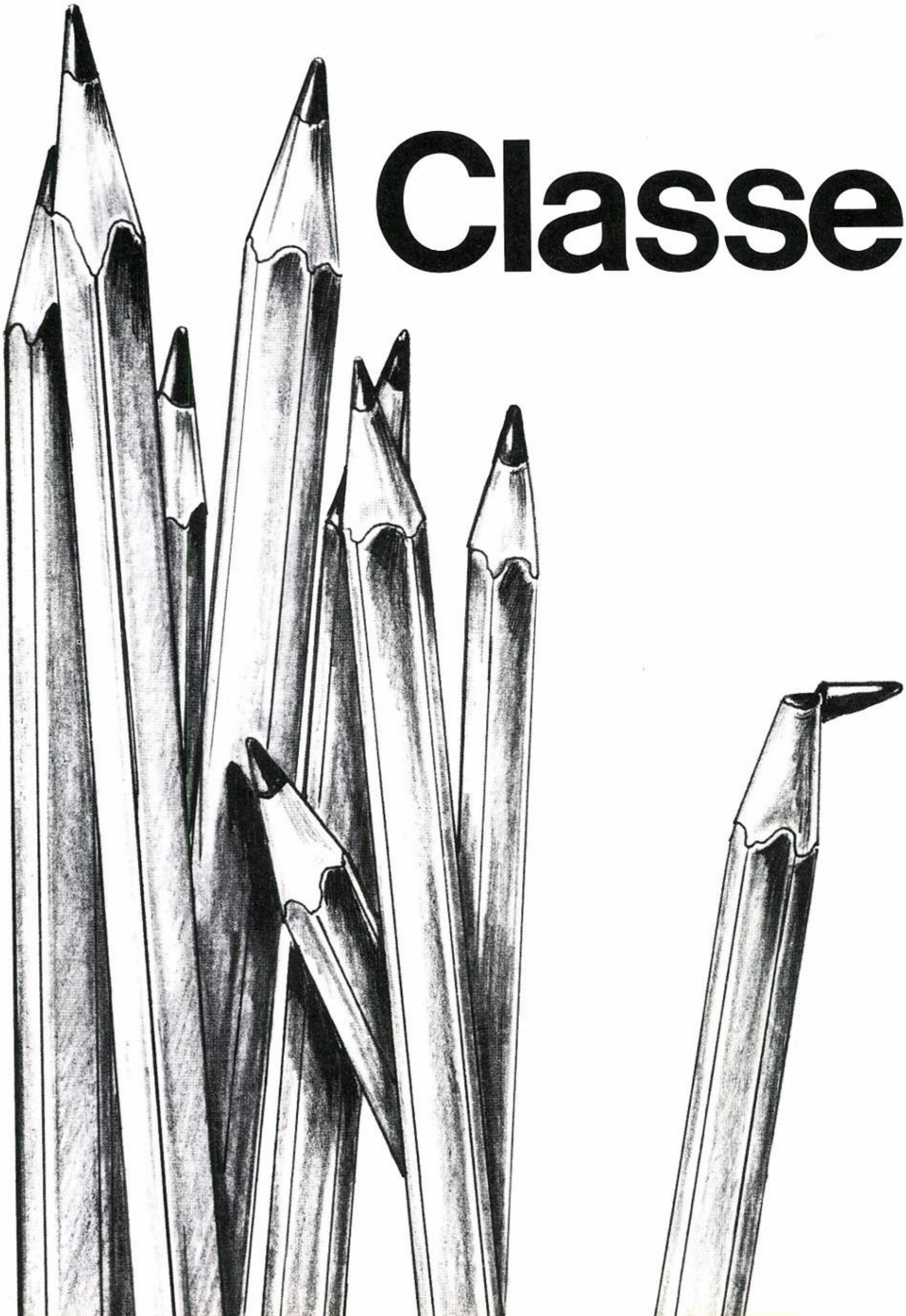

Spons. — D. Wright
Bus. Mgr. — B. Ross
Bus. Mgr. — L. Allen
Bus. Mgr. — K. Rasco
Bus. Mgr. — D. Key
V. Pres. — S. Long
Sec.-Treas. — F. Walker
Pres. — D. Williams
Spons. — E. Poehls

Senior Class Officers

Junior Class Officers

V. Pres. — Q. Anthony
Bus. Mgr. — S. Stephens
Treas. — L. Runnion
Sec. — M. Torres
Pres. — S. Ray
Spons. — J. Epperson

Spons. — C. Dukes
Treas. — T. Tomlinson
Sec. — C. Metcalf
Pres. — S. Ebenstein
V. Pres. — S. Walker

Sophomore Class Officers

Freshman Class Officers

Pres. — M. Wilson
Sec. — D. Roberts
Treas. — C. De La Pena
V. Pres. — H. Gardner
Spons. — B. Bolding

Seniors

Cheerleader 3, 4; Head 4; Basketball Mgr. 2, 3; FHA 1, 2, 3, 4; Officer 3, 4; One Act Play 2, 3, 4; UIL Speech 3, 4; Class Officer 2, 4; Student Council Officer 3, 4; Class Favorite 2; Football Sweetheart 2; Most Beautiful 3.

LORI ALLEN

Speech 3rd District 1, 2nd District 2; One-Act Play 1, 2; FHA Officer 4; Volleyball 1.

PAULA AUTREY

RUDY BALDERAS

Basketball 2, 3; Hon. Men. 3; Football 1, 2, 3; Hon. Men. 3; Track 1; FFA 1, 2, 4; FHA 4; Student Council Rep. 3.

KIM CASTON

Basketball 1, 4; Track 1; Band 1, 2, 3, 4; Stage Band 1, 3; All Dist. Band 3; Band Sweetheart 4; Class Favorite 3, 4; FHA Officer 4; FFA Sweetheart 4; Cheerleader 4; Who's Who Among High School Students 4.

FFA 1, 2, 3, 4; Jr. and Sr. Farm Skill 1, 2, 3; Jr. Farm Conducting 1; Golf 3, 4; Tennis 1, 2; Football 1, 2, 3, 4; All Dist. 3; Hon. Men. 3; Most Handsome 4; Class Officer 2.

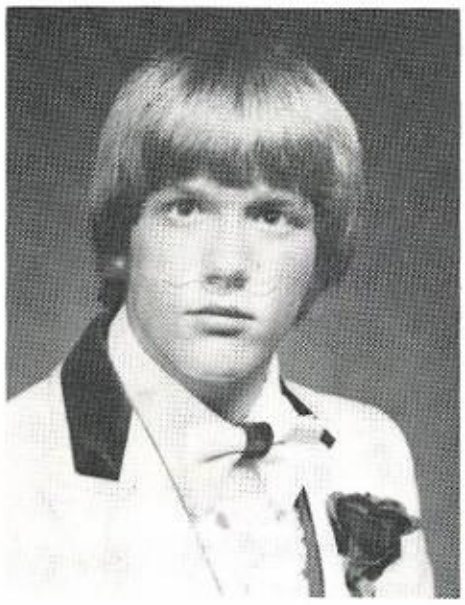

DAVID CAVES

Band 1, 4; FHA 4.

ROSEMARY COSTILLA

Seniors

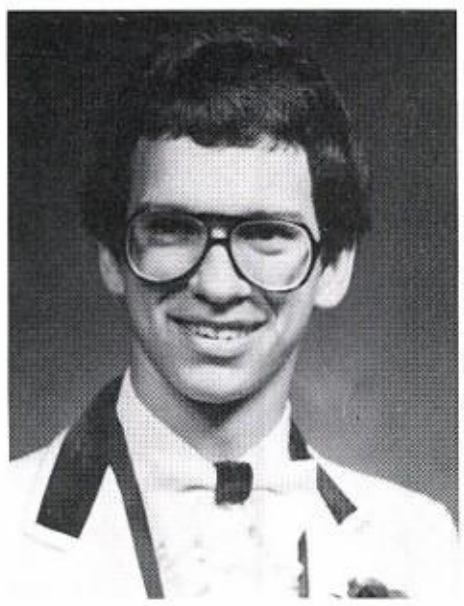

BOB FLOWERS

Band 1, 2, 3, 4; Athletics 1, 2, 3, 4; Ag. 1, 2, 3, 4; Beta Club 2, 3, 4; Band Beau 4; One Act Play 2; All Dist. Band 4; Stage Band 3; Annual Staff 3, 4; Regional Qual. 440 3; Ag Judging Team 1, 2, 3, 4.

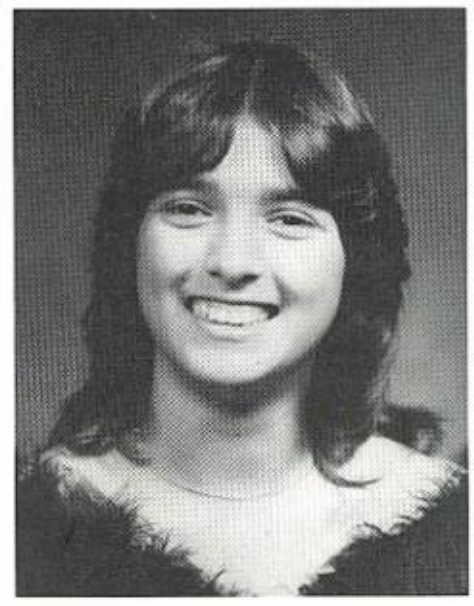

MARY GALVAN

Football 1, 2, 3, 4; Track 1, 2; FFA 1, 2, 4.

WILLIAM HENDERSON

Basketball 1, 2, 3; Tennis 3, 4; Band 1; Annual Staff 2, 3, 4; Student Council 1; Beta Club 2, 3, 4; Citizenship Award 4; Class Officer 1, 4; UIL Typing 3.

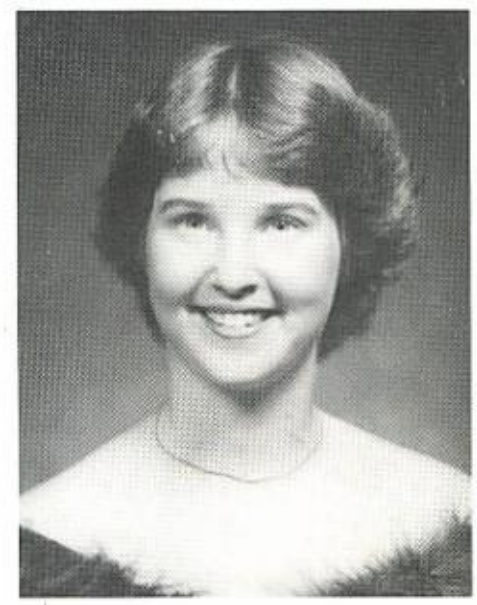

DEE ANNA KEY

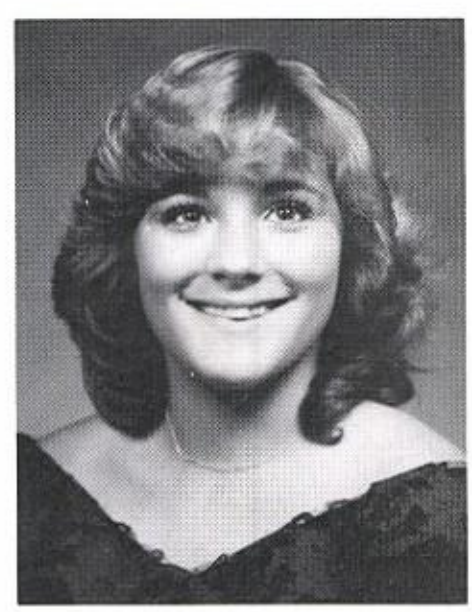

BRENDA GRAY

Cheerleader 3, 4; Homecoming Queen 4; Class Officer 3; Basketball 1, 2, 3; Track 1, 2, 3; One-Act Play 3, 4; UIL Typing 3; FHA Officer 3.

Basketball 1, 2, 3, 4; Track 1, 2, 3; FHA 2, 4; Miss RLHS 4.

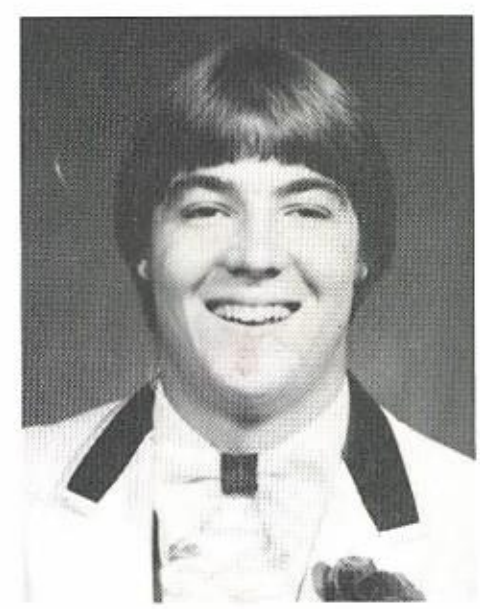

SCOT LONG

Football 1, 2, 3, 4; Hon. Men. Def. End 2; Hon. Men. Tight End 3; All Dist. Receiver 3; All Dist. Safety 4; All West Texas Receiver 4; Basketball 1, 2, 3, 4; Hon. Men. 2; All Dist. 3; Track 1, 2, 3; Reg. Qual. 1, 2, 3; Golf 1, 2, 3; FFA 1, 2, 3, 4; State Qual. Livestock Judging 3; Area Leadership Qual. 3; Mr. RLHS 4; Most Athletic 4; Beta Club 2, 3, 4, Officer 4; Student Council Officer 2, 3, 4; Stage Band 1; Class Officer 1, 3, 4; One Act Play 4.

Seniors

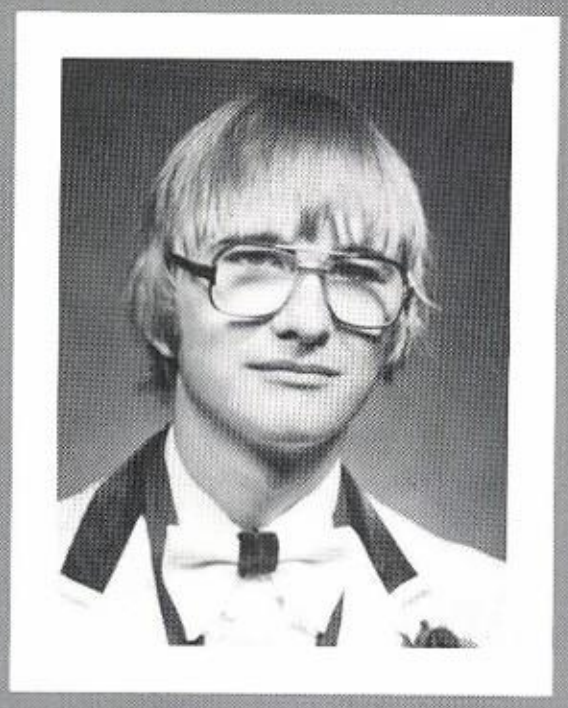

MATT McKINNEY

Basketball 3; One Act Play 3; FFA 1, 2, 3, 4; Wool Judging 1; Dairy Cattle Judging 2, 3, 4.

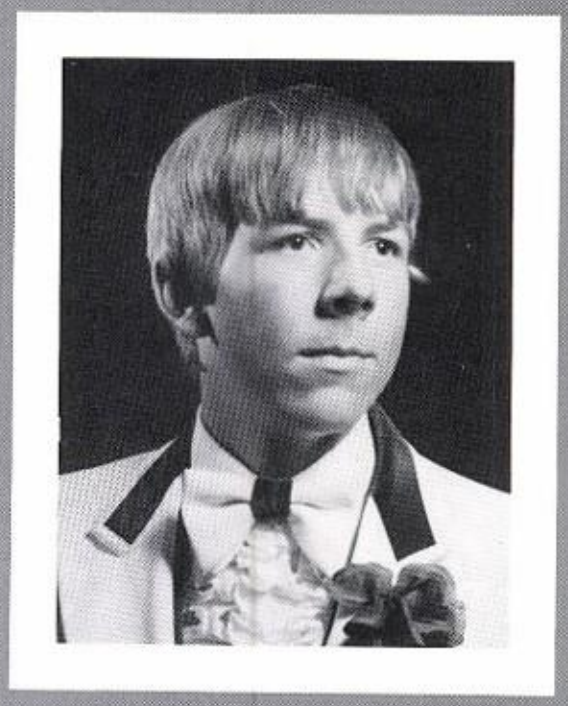

CLIFTON MILLICAN

Band 1, Officer 2, 3, 4; Drum Major 4; All Dist. Band 3, 4; Solo and Ensemble 3, 4; Ten Most Valuable Bandsmen 2, 3; Band Sweetheart 2; Annual Staff 2, 3, 4; Class Officer 1, 4; Student Council 2; Beta Club 2, 3, 4; UIL Speech 1; Basketball 1, 2, 3; Tennis 4; UIL Typing 3.

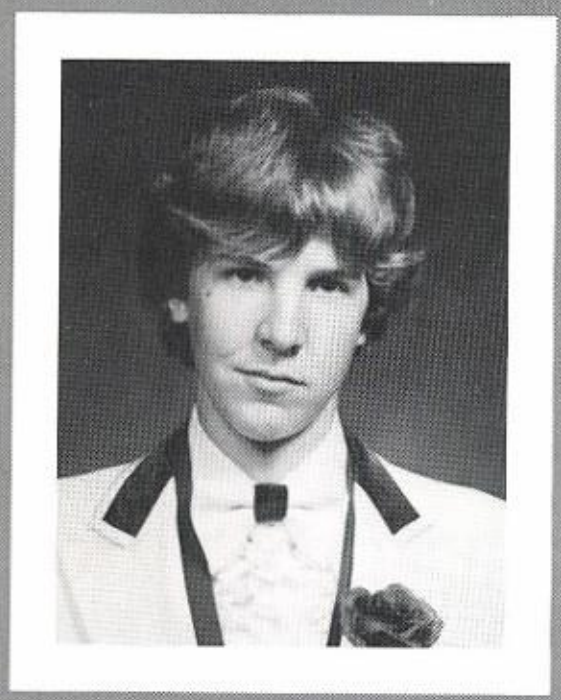

JOEY MILLICAN

Tennis 2, 3; Class Favorite 2; Grass Judging 1; Dairy Cattle Judging 2, 3, 4; Chapter Conducting 1, 2, 3, 4.

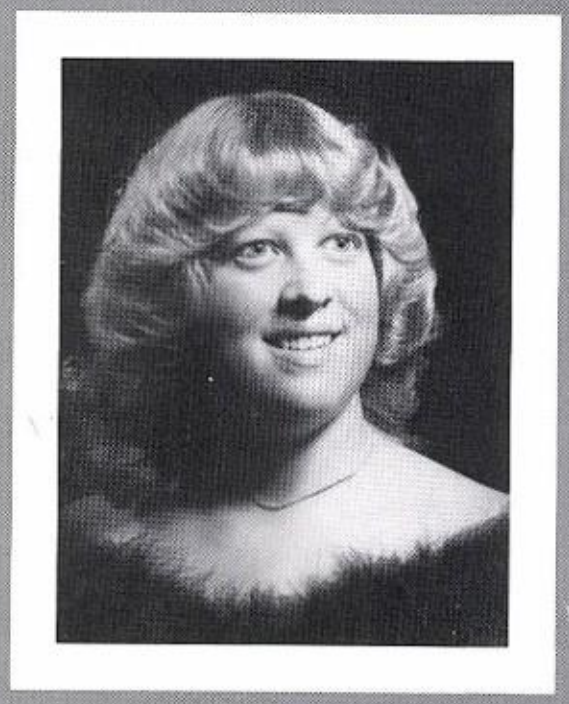

KENDA RASCO

Annual Staff 1, 2, 4; Beta Club Officer 2, 4; Student Council 1, Officer 2, 4; Class Officer 1, 2, 4; Athletics 1, 2; UIL Number Sense 1.

BECKY TAYLOR ROSS

Seniors

Band 1, 2, 3; Stage Band 2; Class Officer 2, 3; FFA Officer 4.

SHERY ROSS

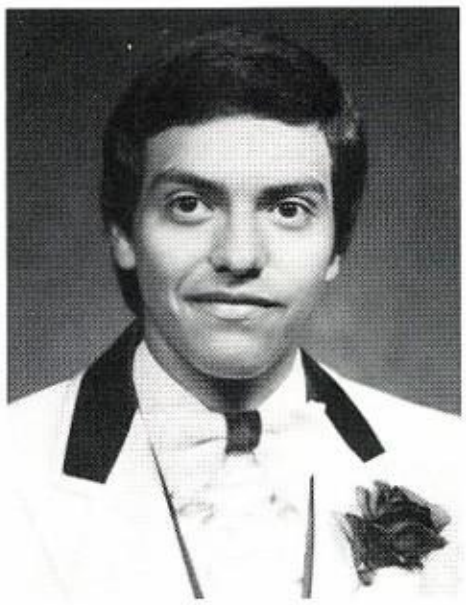

UIL Typing 4; Football 1, 2, 3, 4; Hon. Men. Wide Receiver 4; Hon. Men. Def. Back 4; FFA 1, 2, 3; Jr. and Sr. Conducting Team 1; Track 2, 3, 4; Reg. Finalist 100 m. 3; Tennis 1, 2; Band 1; Stage Band 1.

ARMANDO SANCHEZ

Basketball 1; FHA Beau 4; Class Favorite 4; FFA 1, 2, 4.

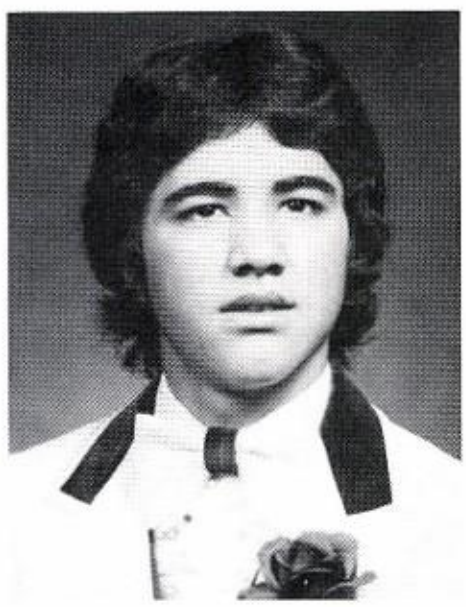

CIXTO SAUCEDO

Football 1, 3, 4; Basketball 2, 3; FFA 1, 2, 4; Cheerleader Hero 4.

JOSE SAUCEDO

Band 1, 2, 3, 4; Athletics 4; FFA 1, 2, 4; One Act Play 2; Jr. Band Rep. 3; Citizenship Award 4.

EDWIN SMITH

Seniors

FFA 1, 2, 3, 4; Football 4.

RAY TORRES

Basketball 1, 2, 3, 4; Tennis 1, 2, 3, 4; Band 1, 2, 3; Annual Staff 3, 4; Beta Club Officer 3, 4; Class Officer 1, 2, 3, 4; Reg. Qual. 2, 3; Tennis; Most Athletic 3; All Dist. Band 3; Solo and Ensemble 3; UIL Typing 4; Band Council 3.

FRANKIE WALKER

Track 3; Tennis 2, 3, 4; UIL Speech 3, 4; FFA 1, 2, 3, 4; Farm Skill Team 1, 2, 3; Grass Judging 1; Dairy Cattle Judging 2.

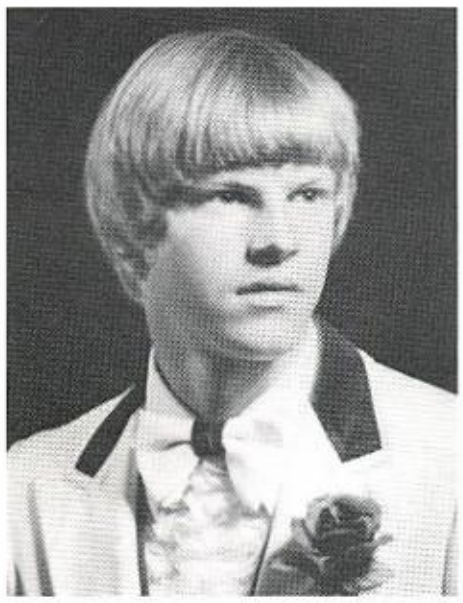

DARREN WILLIAMS

Football 1, 2, 3, 4; Hon. Men. Running Back 2; Hon. Men. Kicker 4; All Dist. Running Back 4; All Dist. Linebacker 4; Basketball 1, 2, 3, 4; Hon. Men. 2; All Dist. 3; Track 1, 2, 3, 4; Homecoming King 4; Student Council 3, 4; Class Officer 2, 3, 4; FFA 4; State Qual. Leadership 4; Class Favorite 1, 3; Who's Who 4.

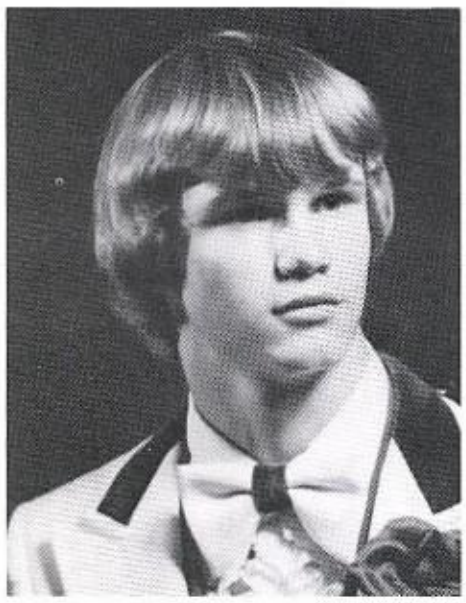

MATT WILSON

FHA 3, 4; One Act Play 4.

BETTY YBARRA

Juniors

Quint Anthony
Rosa Balderas

Martha Bickley
Tommy Bosworth

Picture Not Available

Debbie Cummins
Sara DeLaPena
Buck Duncan
Cindy Gartman
Kyle Gibbs

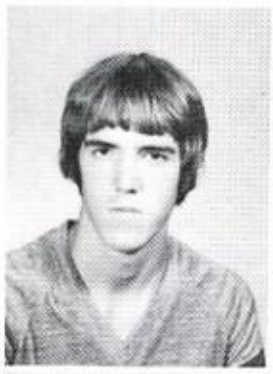

Picture Not Available

Stephen Lloyd
Terry Joe Millican
Clifton Millican
Gerry Moore
Lupe Munoz

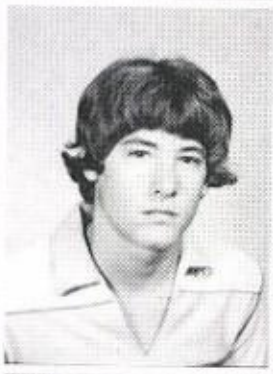

Paul Ortega
Amy Percifull
Pat Percifull
Cindy Price
Stan Ray

Ricky Royall
Leigh Ann Runnion
Jamie Sawyer
Ray Smith
Scott Stephens

Lupe Torres
Maribel Torres
Yolanda Torres
Kerry Don Wrinkle
Lee Ybarra

Sophomores

Gilbert Abalos
Gary Calder

Sheri Ebenstein
Dianne Gilchrest

Les Gray
Jim Herring
Eddie Hood
David Hubbard
Michael Hunt

Mary Lara
Carrath Metcalf
Darryl Mulkey
Gery Naico
Lesa Nichols

John Page
Garry Palmer
Larry Palmer
Rhonda Prentice
Brantly Robertson

Jimmy Skinner
Tracie Tomlinson
Johnny Torres
John Walker
Sherri Walker

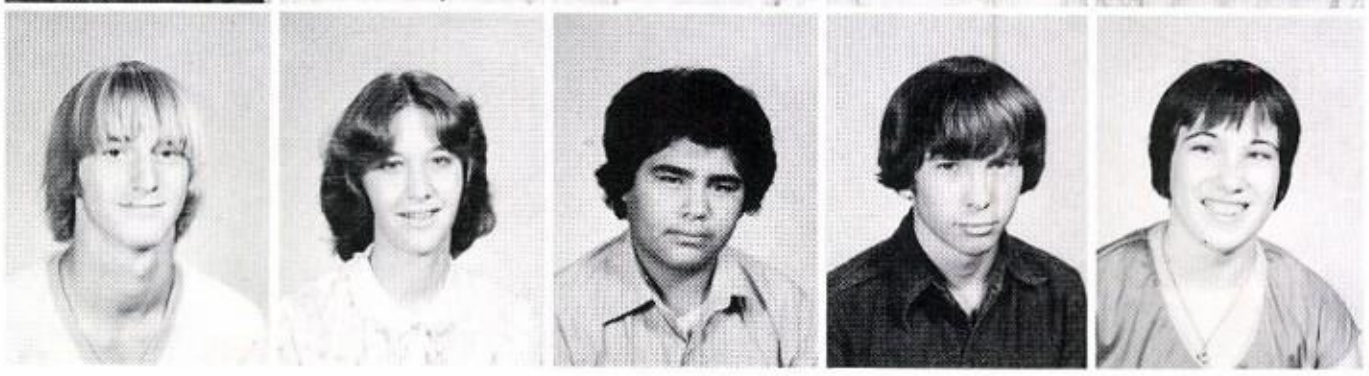

Freshmen

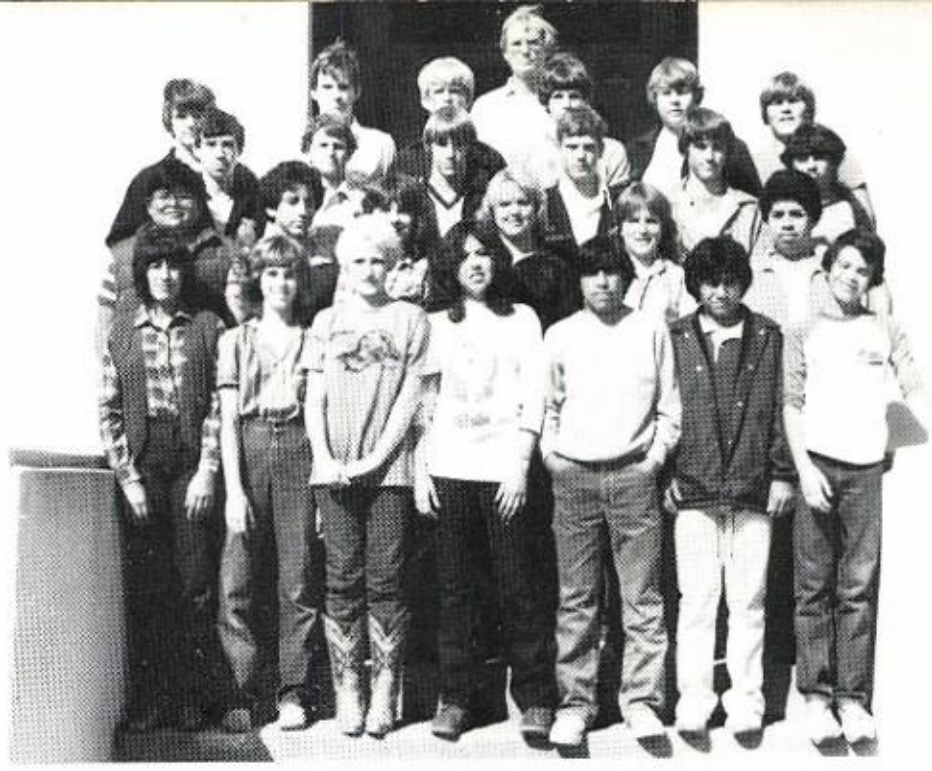

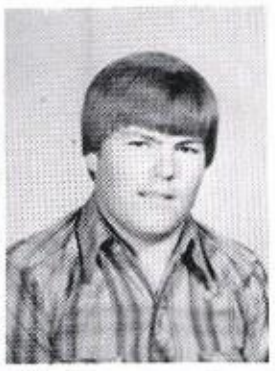

Mike Balderas
Doug Bell

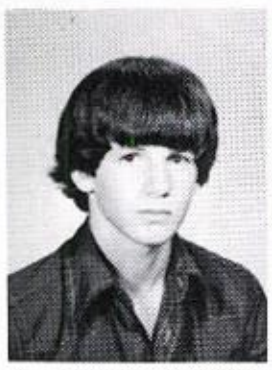

Bobby Boone
Tina Bower

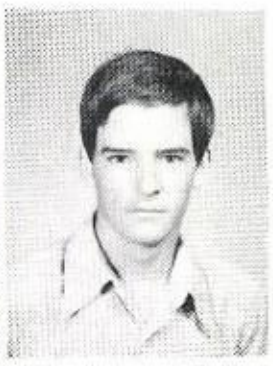

Danny Cole
Ceasar De La Pena
Melanie Epperson
Heath Gardner
Bill Gartman

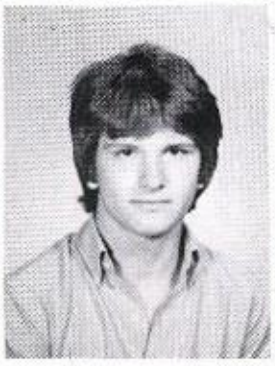

Naomi Garza
Greg Grim
John Hinnard
Richard Jacobs
Harold Jameson

Patti Jeffrey
Carol Longoria
Tracy Pearson
Kirby Rasco
Douglas Roberts

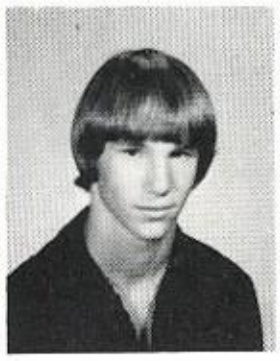

David Rodriguez
Sissy Smith
Phil Stephens
Abel Torres
Joe Torres
Michael Wilson

RLHS Snaps

Kirby's found a new pastime.

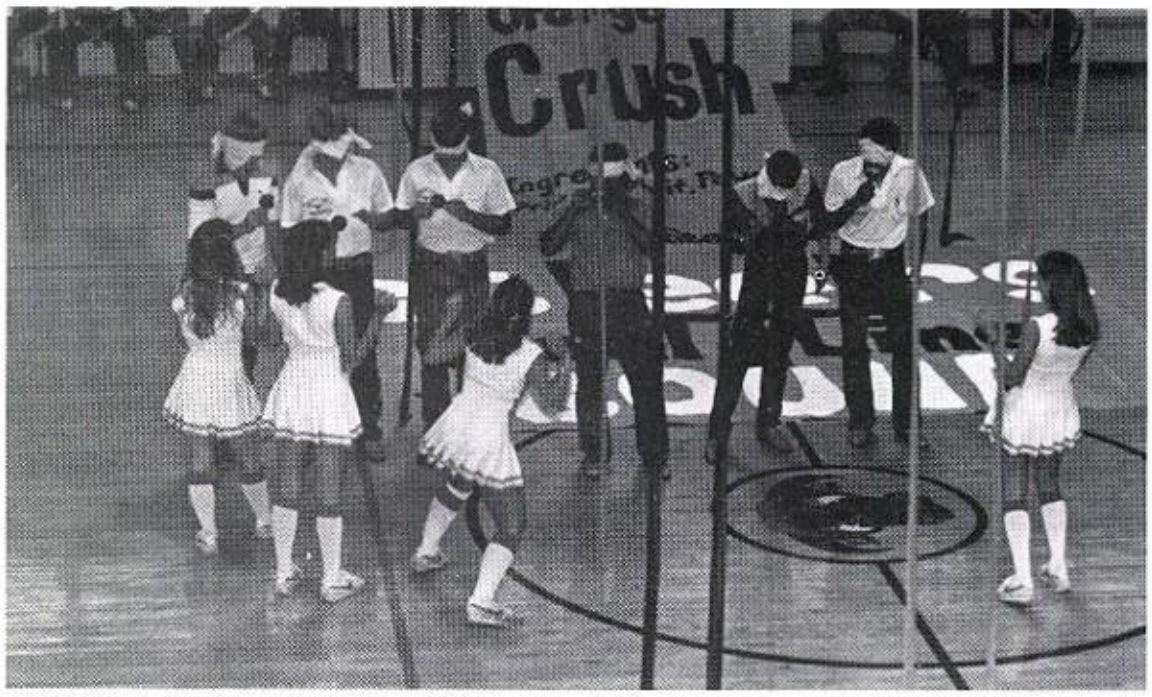

Do those onions taste good?

We're dreaming of a white Christmas.

Cinderella dressed in yellow . . .

What's so exciting over there?

Sheri, that's not on your diet!!

Favorites

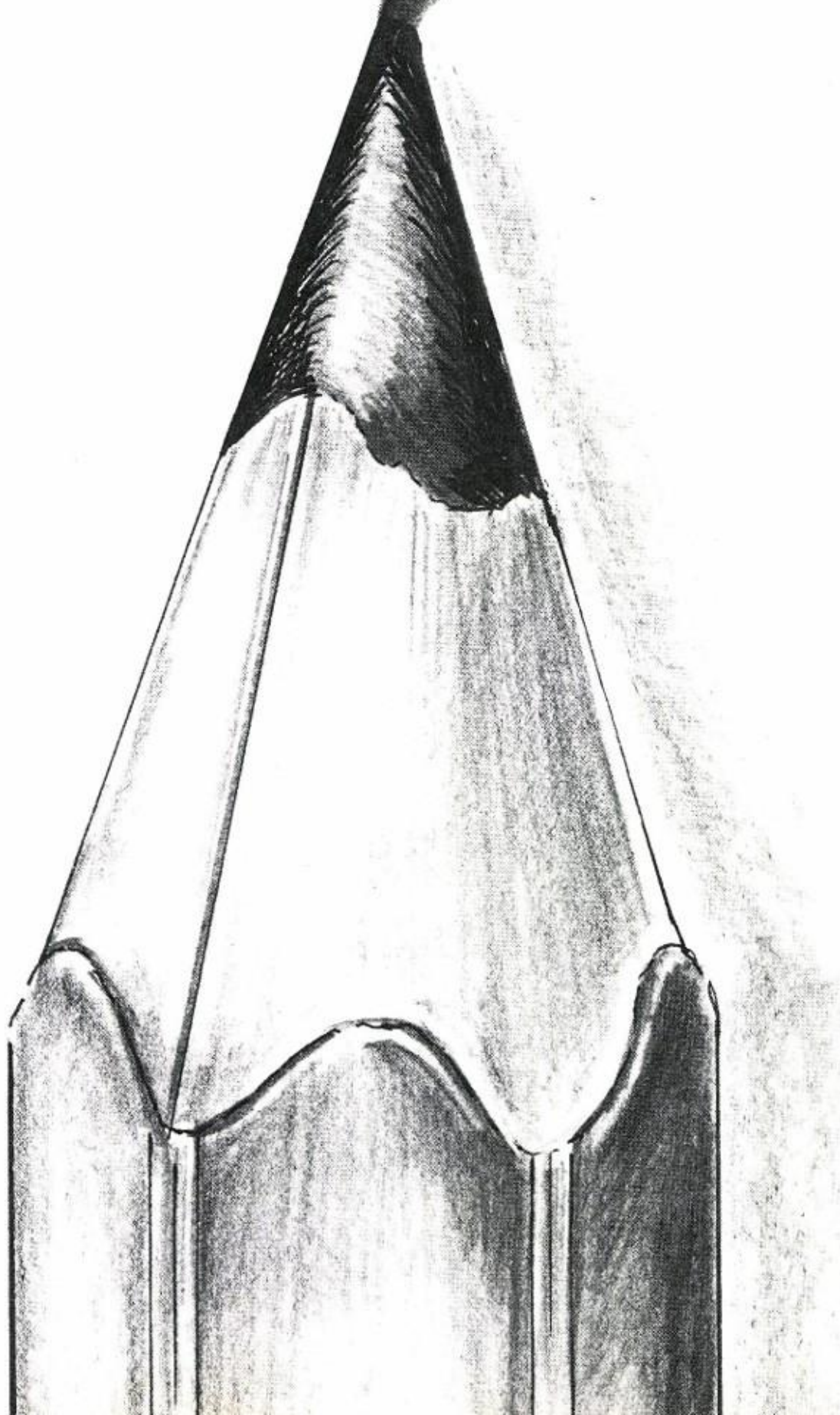

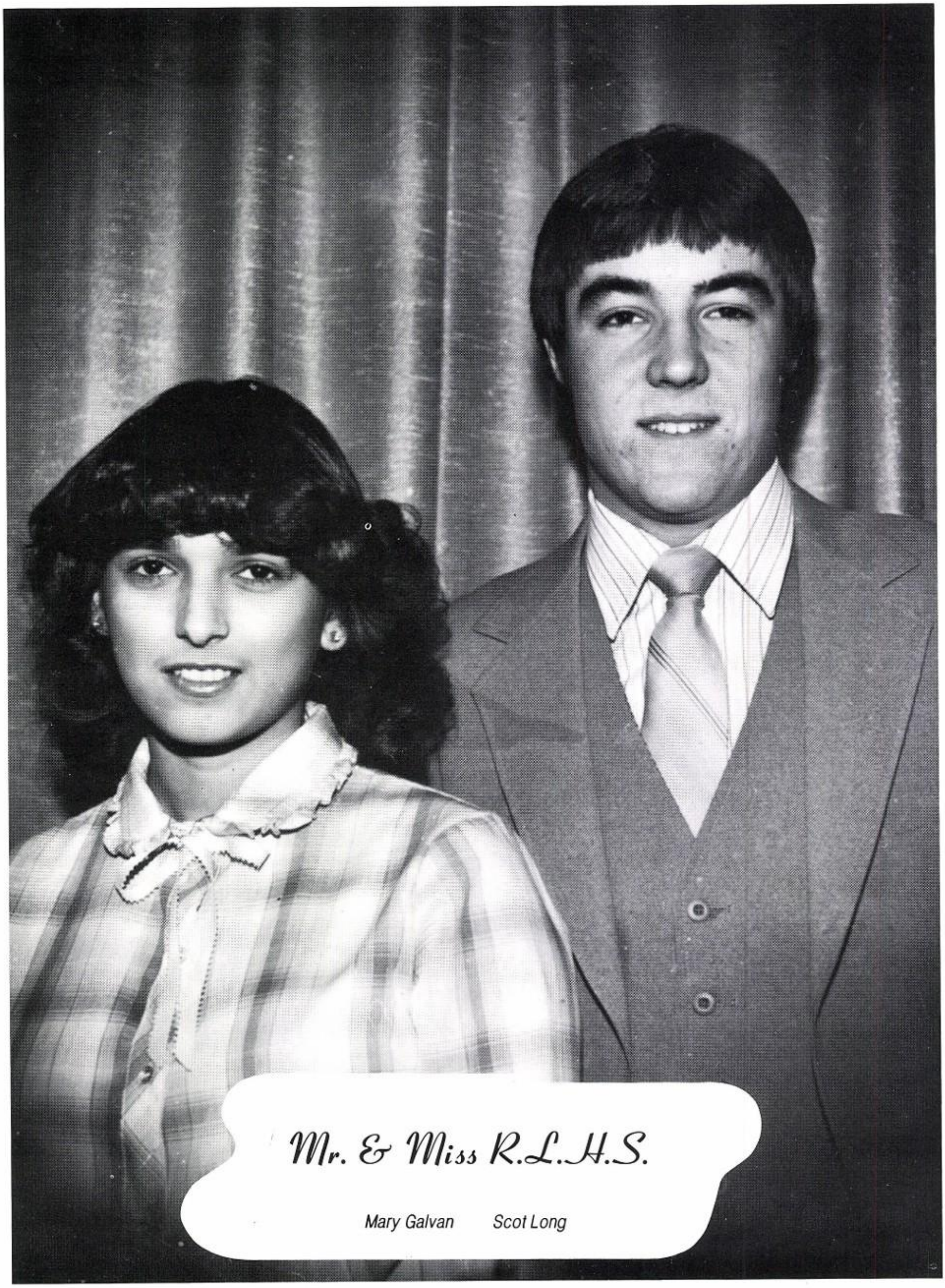

Mr. & Miss R.L.H.S.

Mary Galvan Scot Long

Homecoming Queen & King

Brenda Gray Darren Williams

Senior Favorites

Cixto Saucedo

Kim Caston

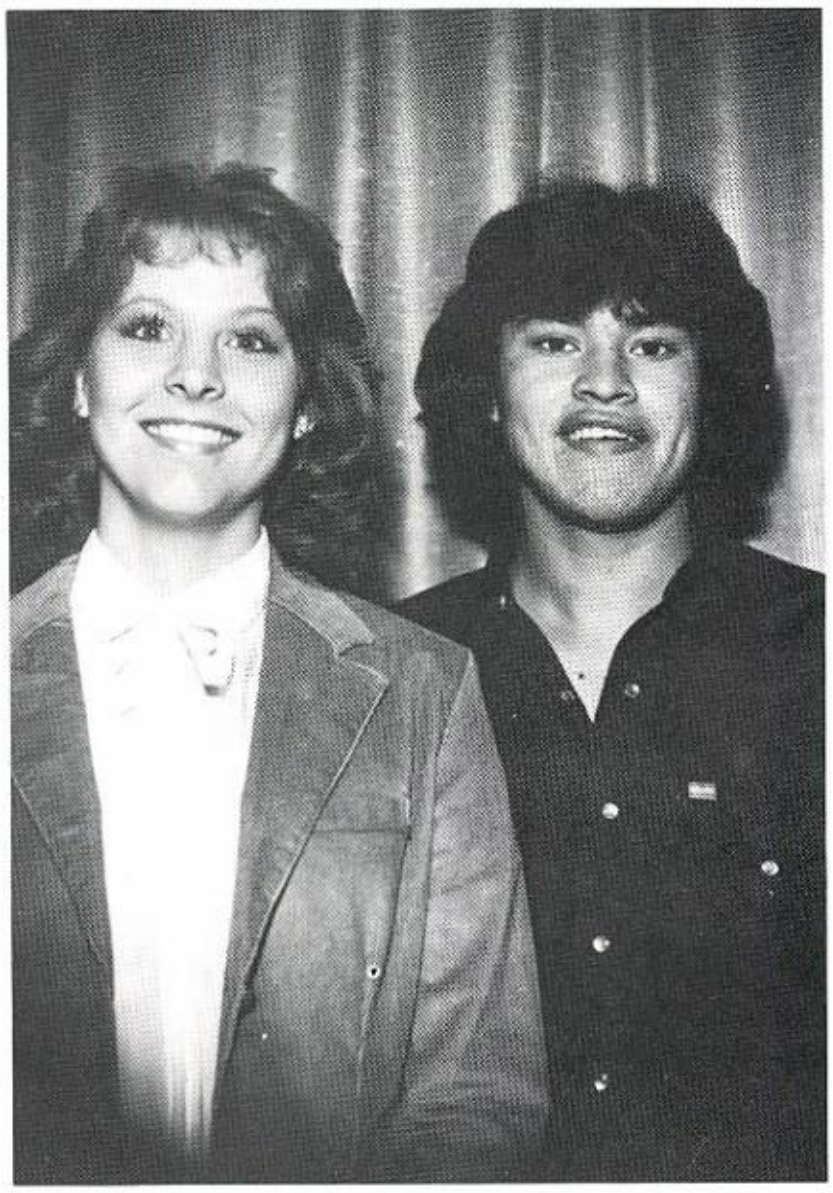

Junior Favorites

Lupe Torres

Amy Perciful

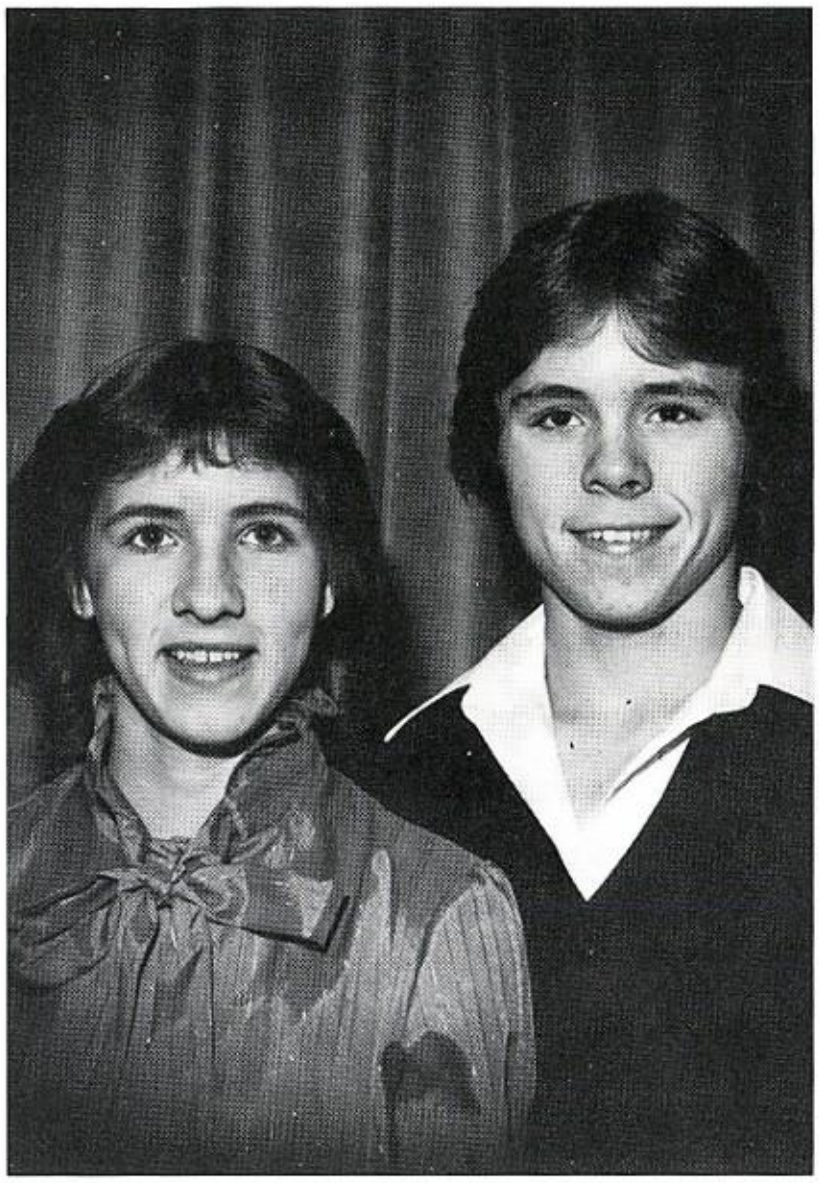

Sophomore Favorites

Larry Palmer

Sheri Ebenstein

Freshman Favorites

Caesar DeLaPena

Carol Longoria

Most Handsome

Most Beautiful

David Caves

Amy Percifull

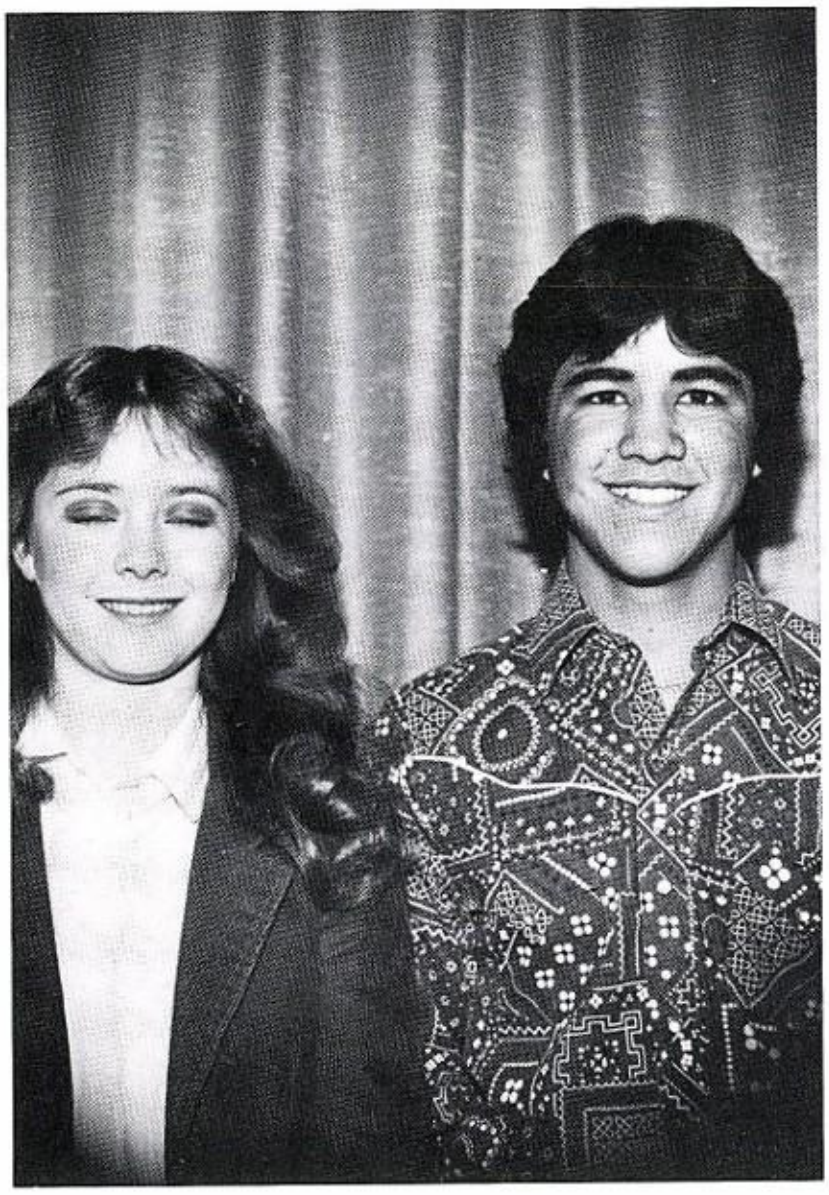

FFA Sweetheart

FHA Beau

Kim Caston

Cixto Saucedo

Cheerleader Hero

Football Sweetheart

Gary Caulder

Sheri Ebenstein

Athletic Award

Scot Long

Leigh Ann Runnion

Citizenship Award

Edwin Smith

Dee Anna Key

Band Sweetheart

Band Beau

Bob Flowers

Kim Caston

Activities

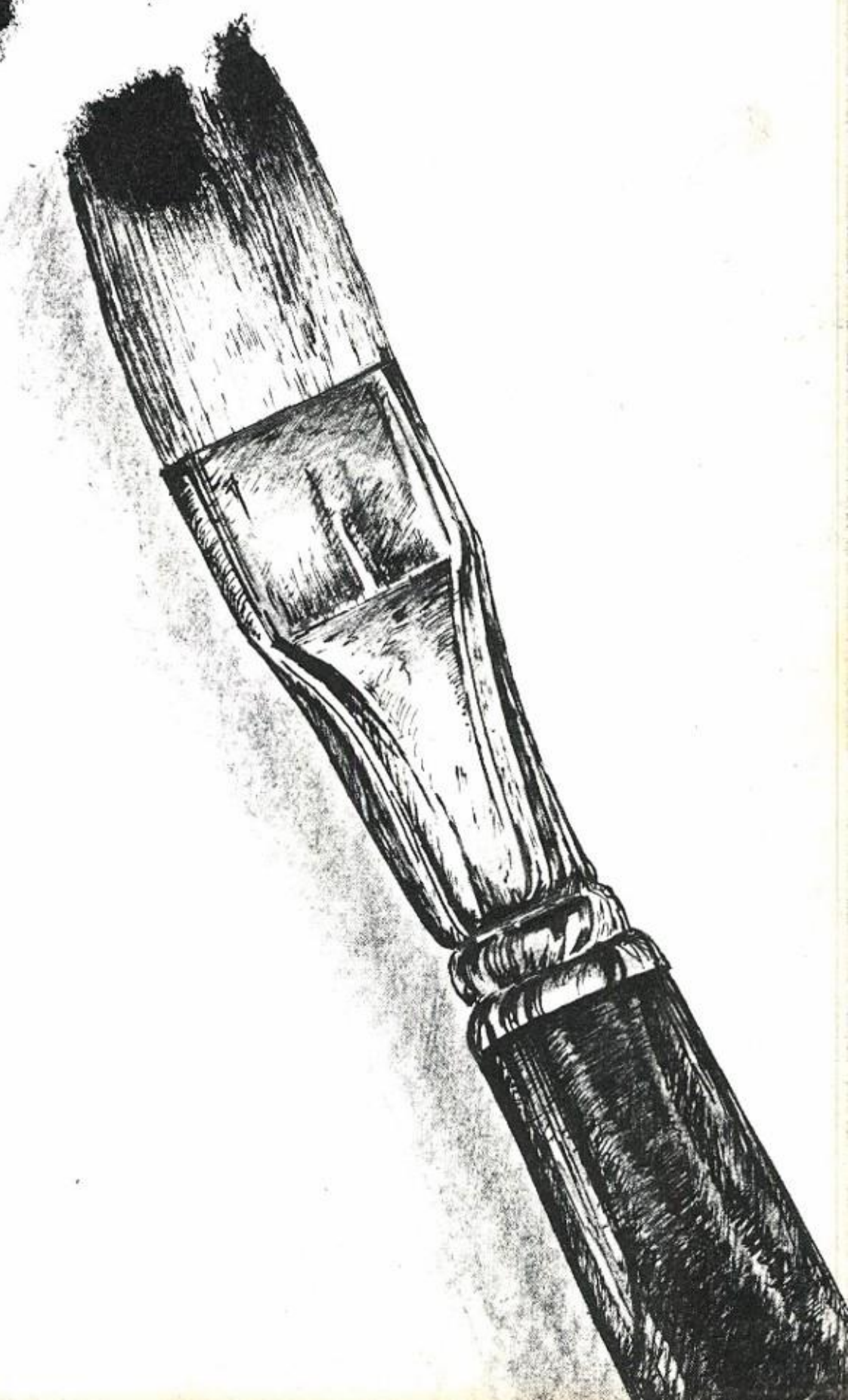

Homecoming Festivities

October 2, 1981

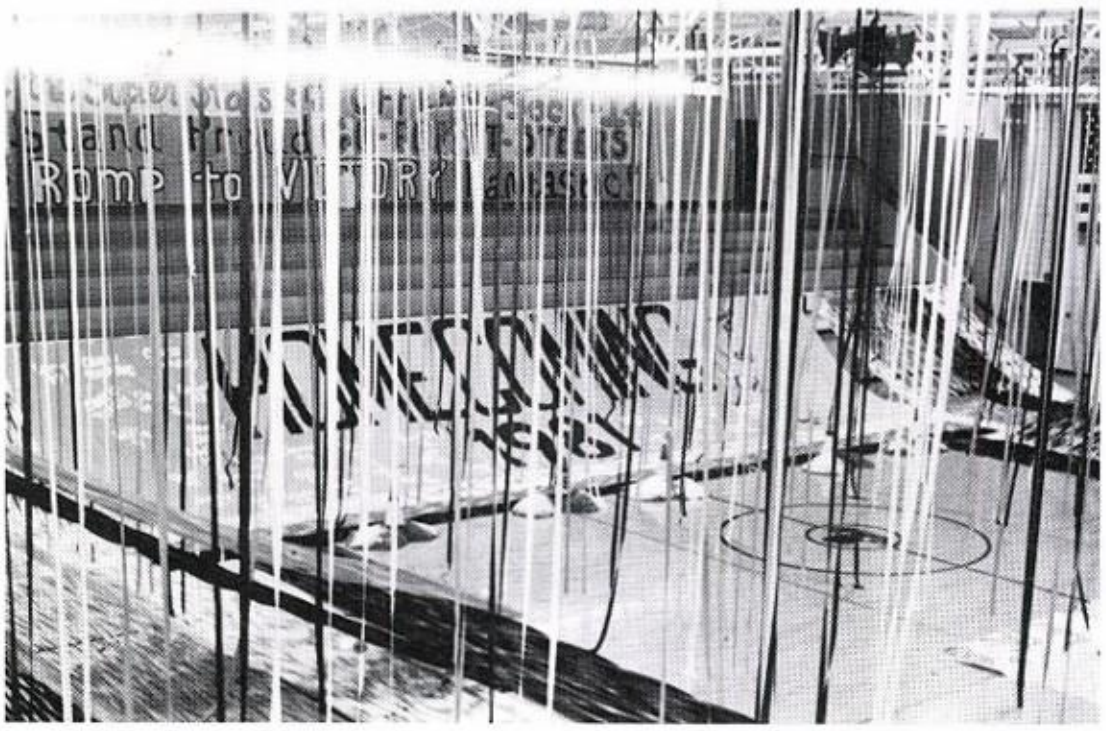

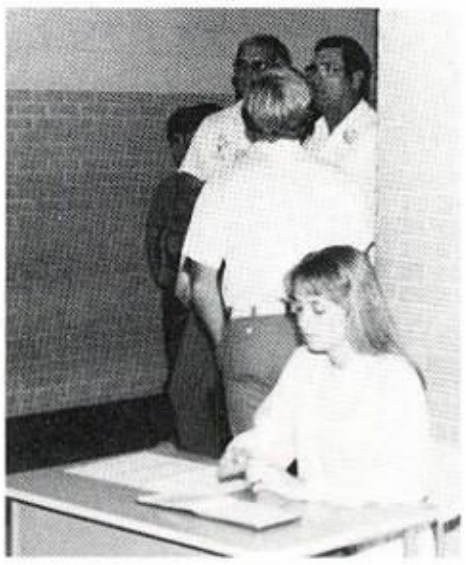

Little Miss Tuffet

Coffee, Tea or ME!!!

Mr. and Miss RLHS

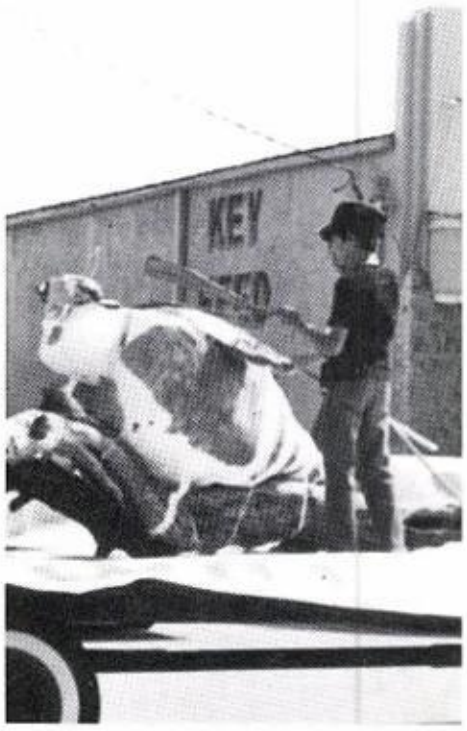

The Juniors winning float

Homecoming Activities

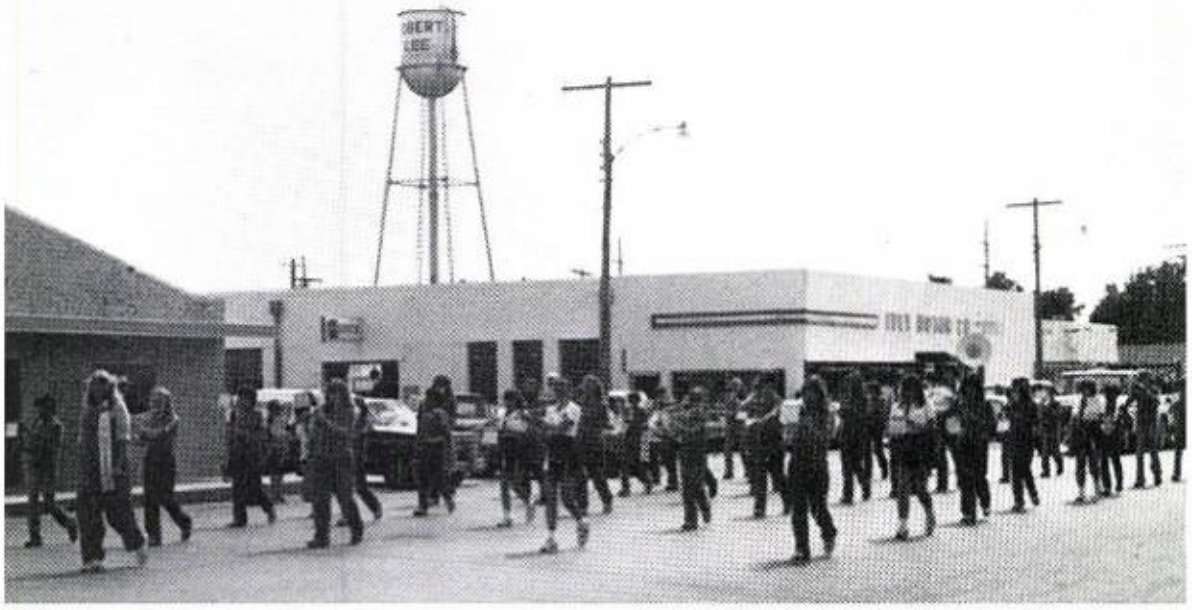

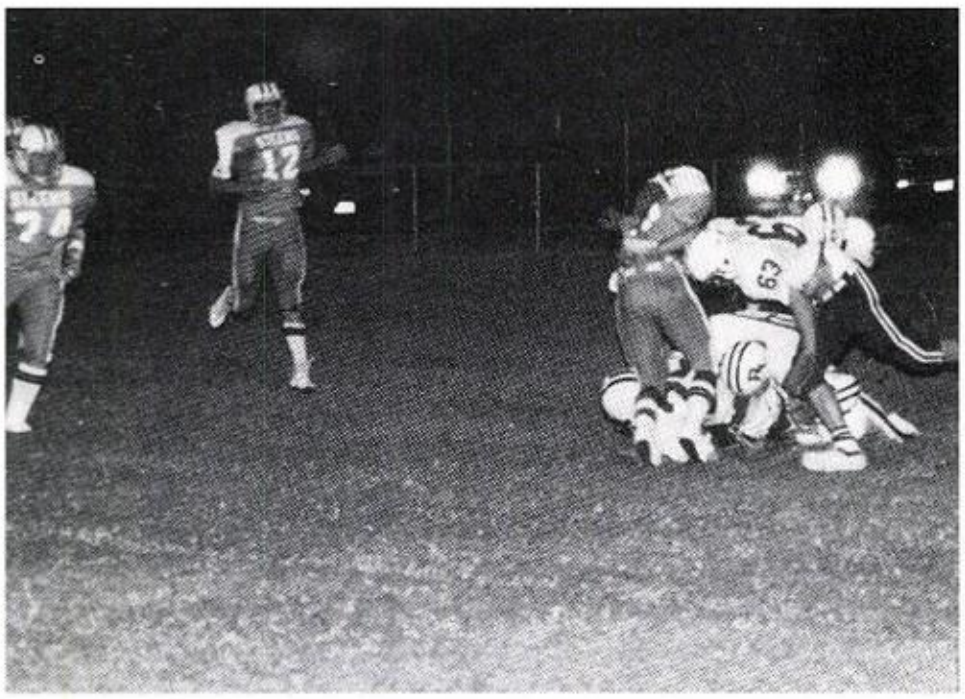

Homecoming Royalty

Mr. and Miss R L H S

Scot Long
Mary Galvan

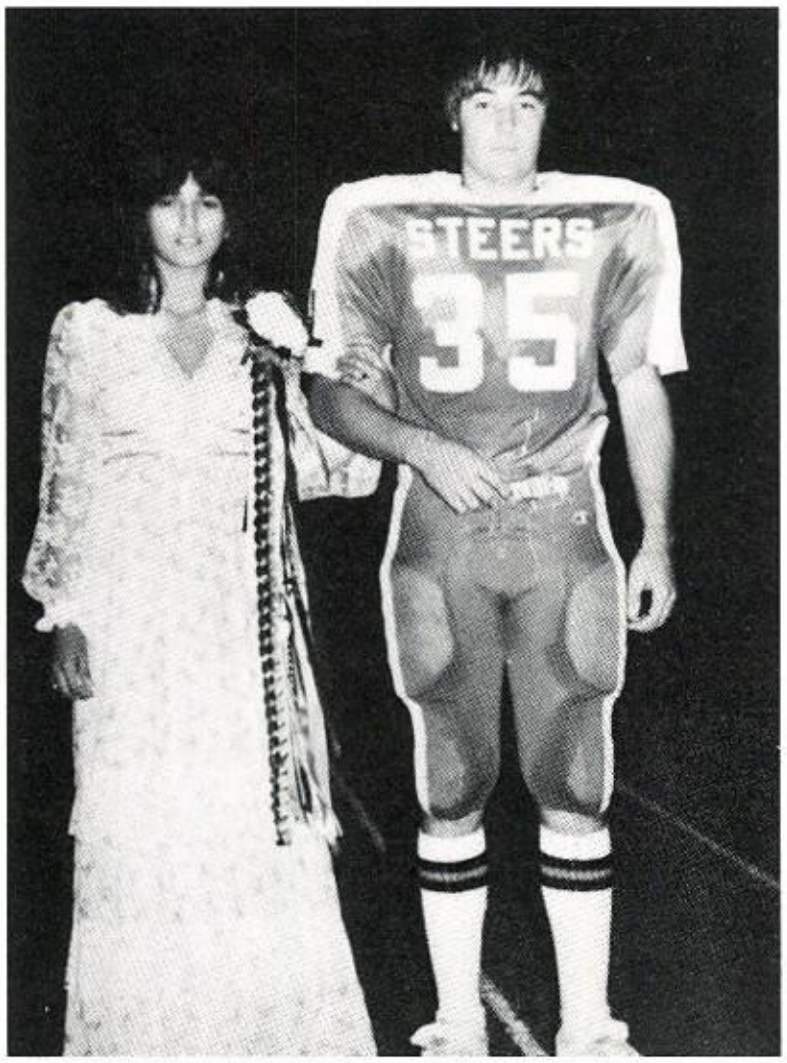

Homecoming Queen and King

Brenda Gray
Darren Williams

Homecoming Candidates

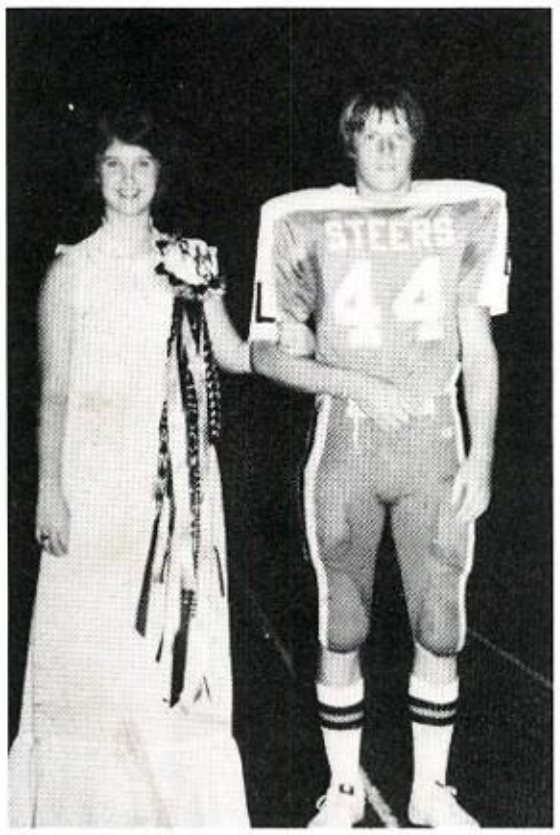

Dee Anna Key
Darren Williams

Kim Caston
Cixto Saucedo

Brenda Gray
David Caves

UIL Contestants

SPEECH
Front: C. Metcalf, L. Allen, S. Ebenstein, J. Herring, P. Autrey, D. Gilchrest. Second Row: E. Hood, M. Wilson, S. Ray, L. Nichols, E. Smith, C. Price.

ONE-ACT PLAY
Front Row: L. Allen, S. Ebenstein, B. Ybarra. Second Row: J. Herring, S. Ray, E. Hood. Third Row: L. Fackelman — Sponsor, G. Palmer, B. Gray. Fourth Row: Q. Anthony, S. Stephens, S. Long.

J. H. SPEECH
Front Row: S. Fulkerson, E. Rodriguez, N. Epperson. Second Row: S. Henson, T. Arellano, D. Flowers. Back Row: R. Wojtek — Sponsor, L. Long.

NUMBER SENSE
Front: N. Epperson, B. Clendennen, P. Bloodworth, D. Anthony, S. Millican. Second Row: J. Jacobs, J. Gartman, L. Long, L. Molinar, K. Johnson. Third Row: C. Frerich — Sponsor, M. Wilson, Q. Anthony, B. Boone.

TYPING
T. Pearson, A. Sanchez, F. Walker

Halloween

Stan: Hey, Tracy, do you want to go out with me tonight?

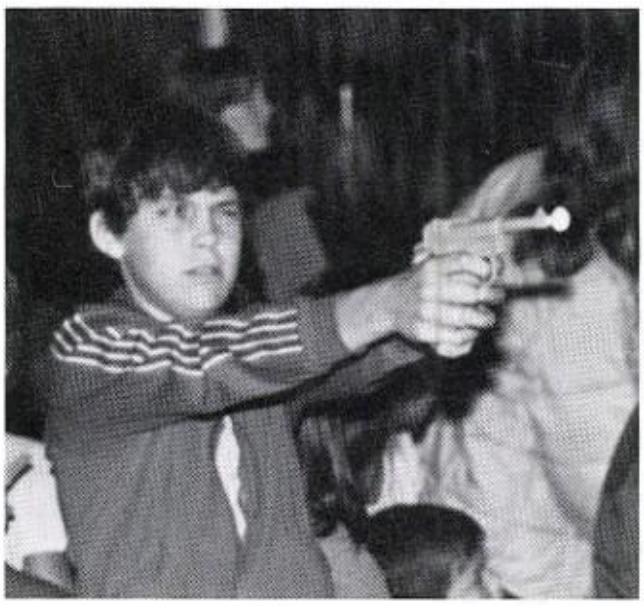

You better watch out, I was the one who shot J. R.

Ah, Breakfast, Lunch, and Supper.

What form!

Mr. Hood: You mean you haven't won anything. Mrs. Hood: Who, Me?

Carnival

The Wicked Witch of the West.

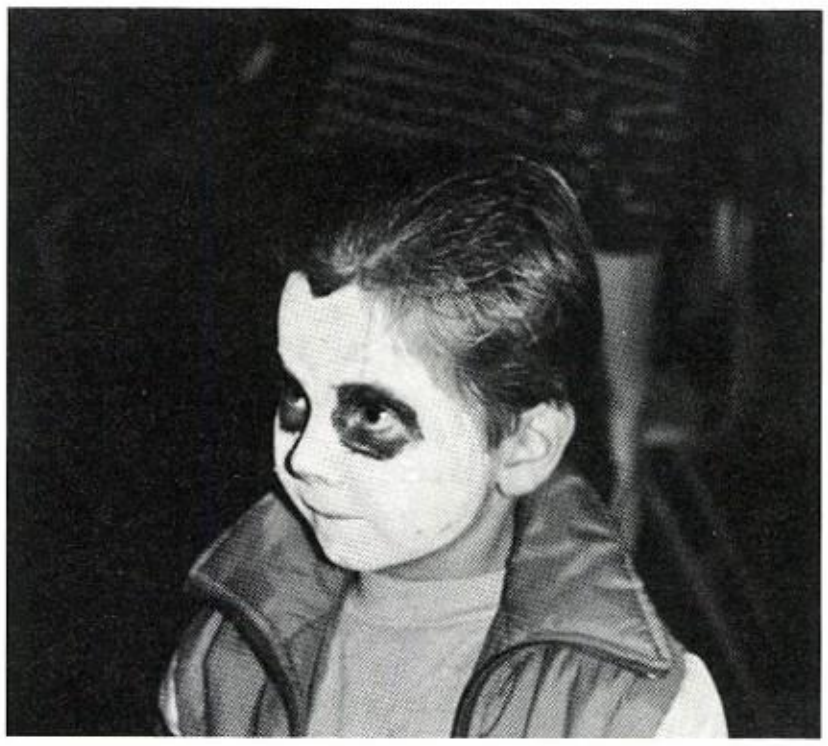

I think I ate too much.

You shoot me and I will shoot you.

Ready . . .
Aim . . .
then what?

Don't you dare, Mom!

Don't bother me I'm DEADLY.

Mr. Gibbs: Ahhhhhh?

Mr. Gibbs: Now Guys, This is the way I . . .

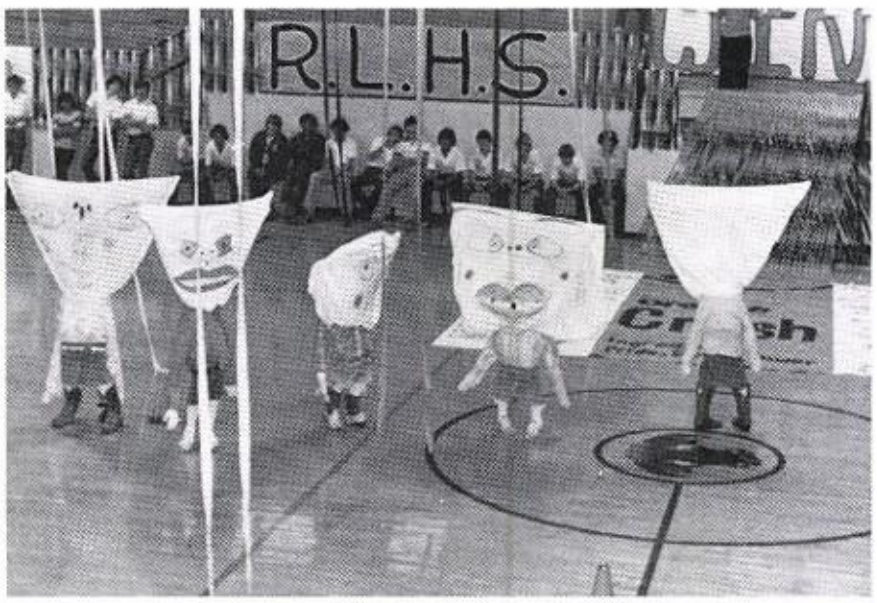

1981-82 Cheerleaders?

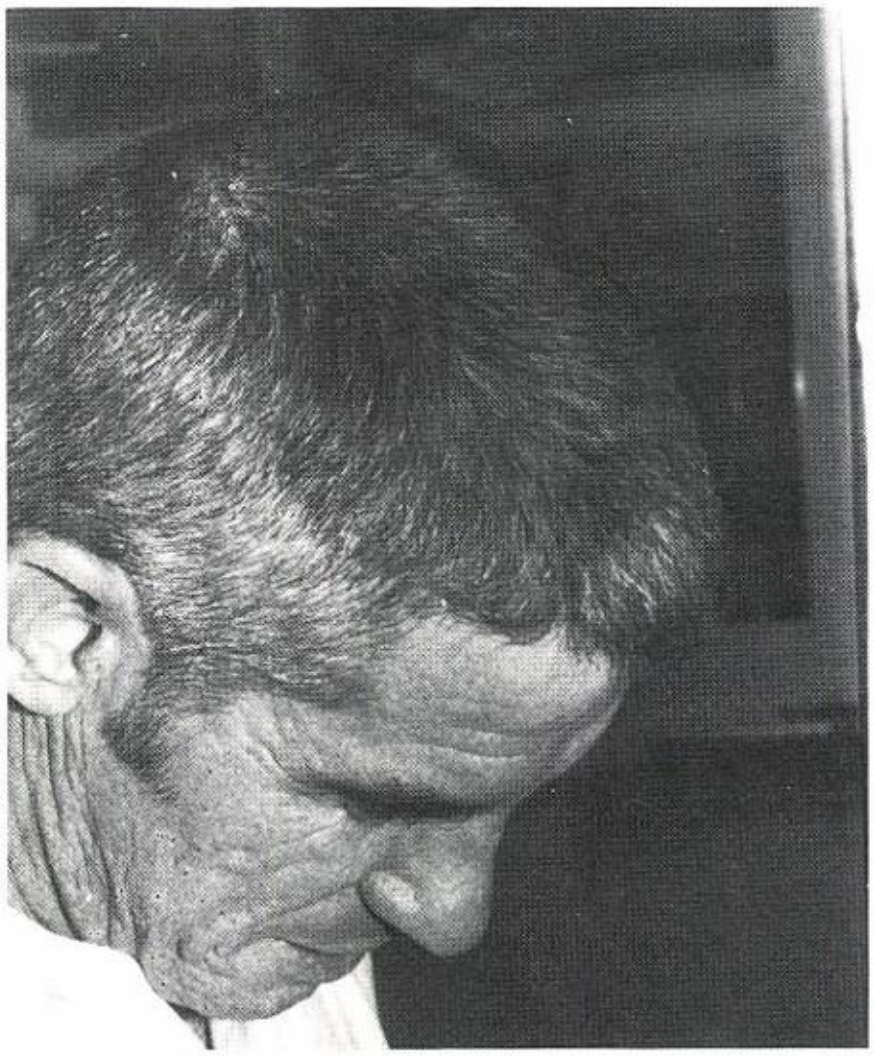

LOOK MOM! NO HAIR!

Sheri is the strongest girl in the whole wide world!!!

Organizations

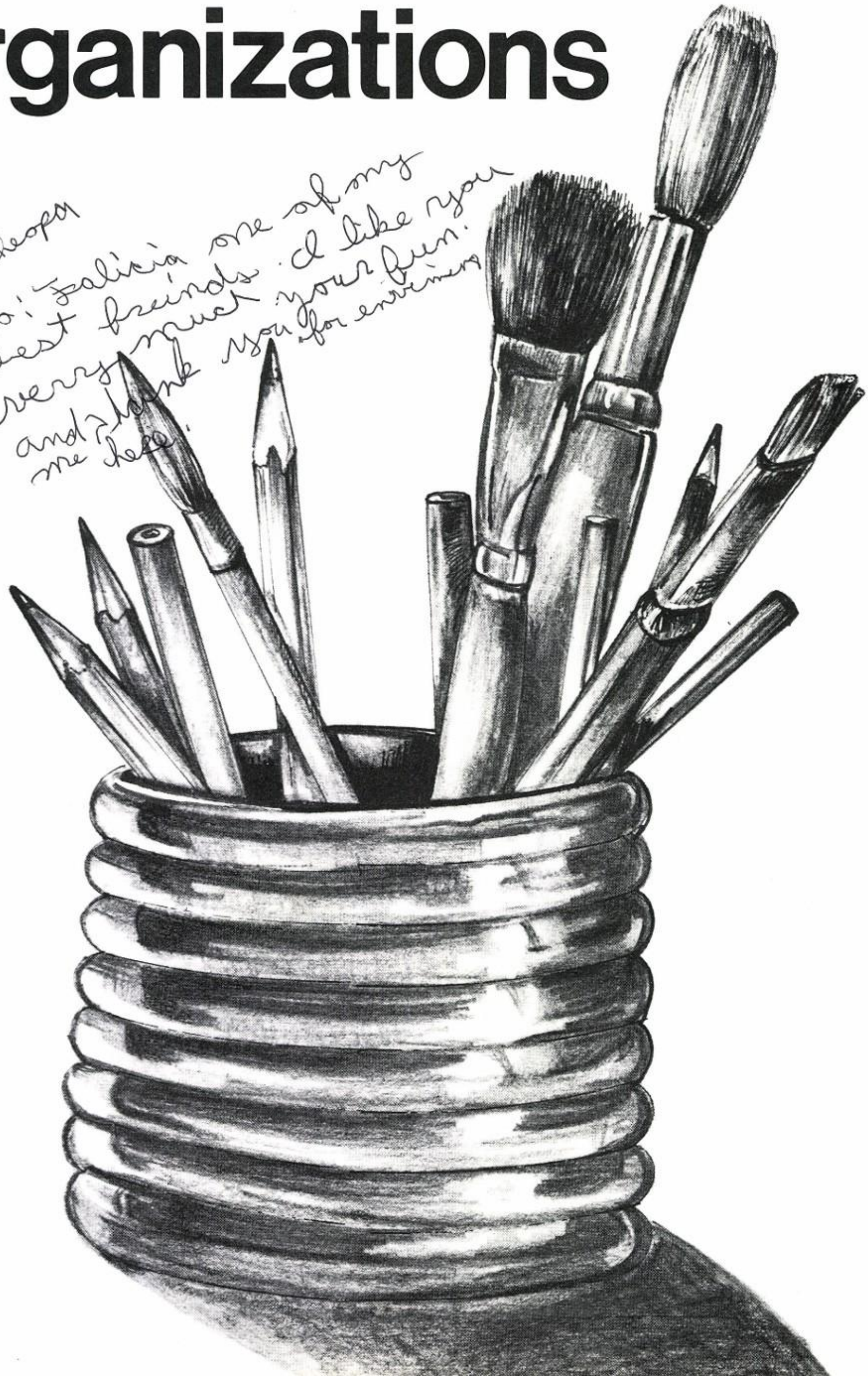

Stompin' Steer Band

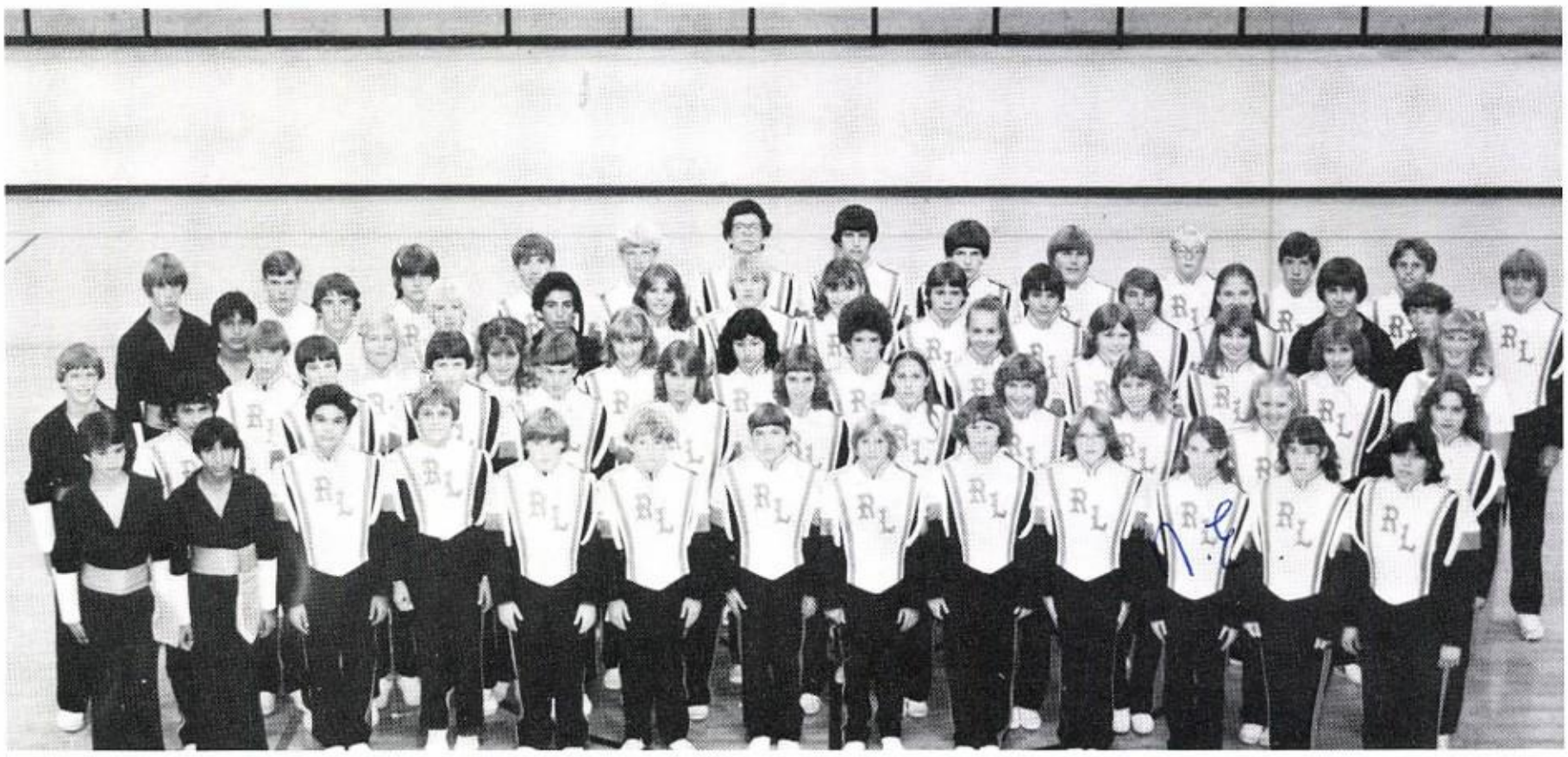

Drum Major:
Kenda Rasco

Band Beau:
Bob Flowers

Band
Sweetheart:
Kim Caston

Band Council
K. Rasco, Pres., M. Bickley, Rep., L. Runnion, Sec.-Treas., S. Ray, Reporter, M. Wilson, Rep., S. Ebenstein, Rep., J. Jacobs, Rep., K. Caston, Rep., B. Clendennen, Rep.

Band Snaps

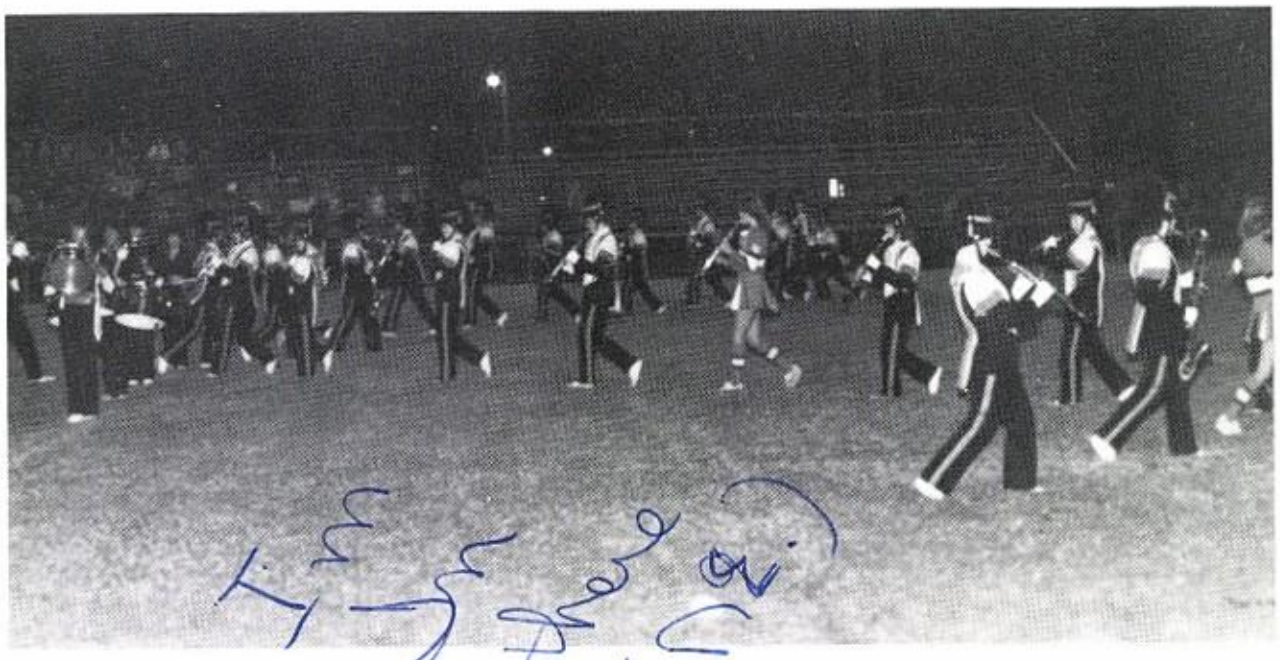

Future Homemakers of America

Front row: P. Ortega-Reporter, L. Allen-Sec., S. DeLaPena-Historian, P. Autrey-Pres., K. Caston-V. Pres., J. Sawyer-Treas. Middle row: M. Lara, L. Ybarra, R. Balderas, C. Longoria, Y. Torres, B. Ybarra. Back row: R. Costilla, R. Balderas, G. Moore, R. Smith, M. Galvan, Mrs. Guerrant-Spon.

Future Farmers of America

First row: C. Millican, R. Torres, W. Henderson, D. Williams, S. Stephens-Sent., K. Gibbs-Treas., S. Long-Pres., K. Caston-Sweetheart, S. Ray-V. Pres., O. Anthony-Sec., T. Millican-Reporter, C. Saucedo, P. Autrey, S. Ross. Second row: P. Percifull, M. Wilson, J. Millican, B. Duncan, J. Herring, L. Palmer, J. Skinner, D. Caves, D. Rodriquez, M. McKinney, G. Grim, B. Flowers, E. Smith, R. Balderas, H. Gardner. Third row: L. Torres, C. DeLaPena, J. Hinnard, G. Palmer, R. Balderas, R. Jacobs, G. Naico. Fourth row: Mr. Long-Spon., P. Ortega, D. Cole, D. Roberts, T. Bosworth, B. Robertson, G. Abalso, S. Lloyd, D. Mulkey,

Student Council

Back row: J. Gartman, F. Walker, K. Rasco, Q. Anthony, D. Williams, L. Runnion. Middle row: M. Sanchez, E. Hood, T. Pearson, S. Ebenstein, Coach Rasco-Spon. Front row: C. Metcalf-Rep., L. Allen-Sec., B. Ross-Treas., S. Ray-V. Pres., S. Long-Pres.

Beta Club

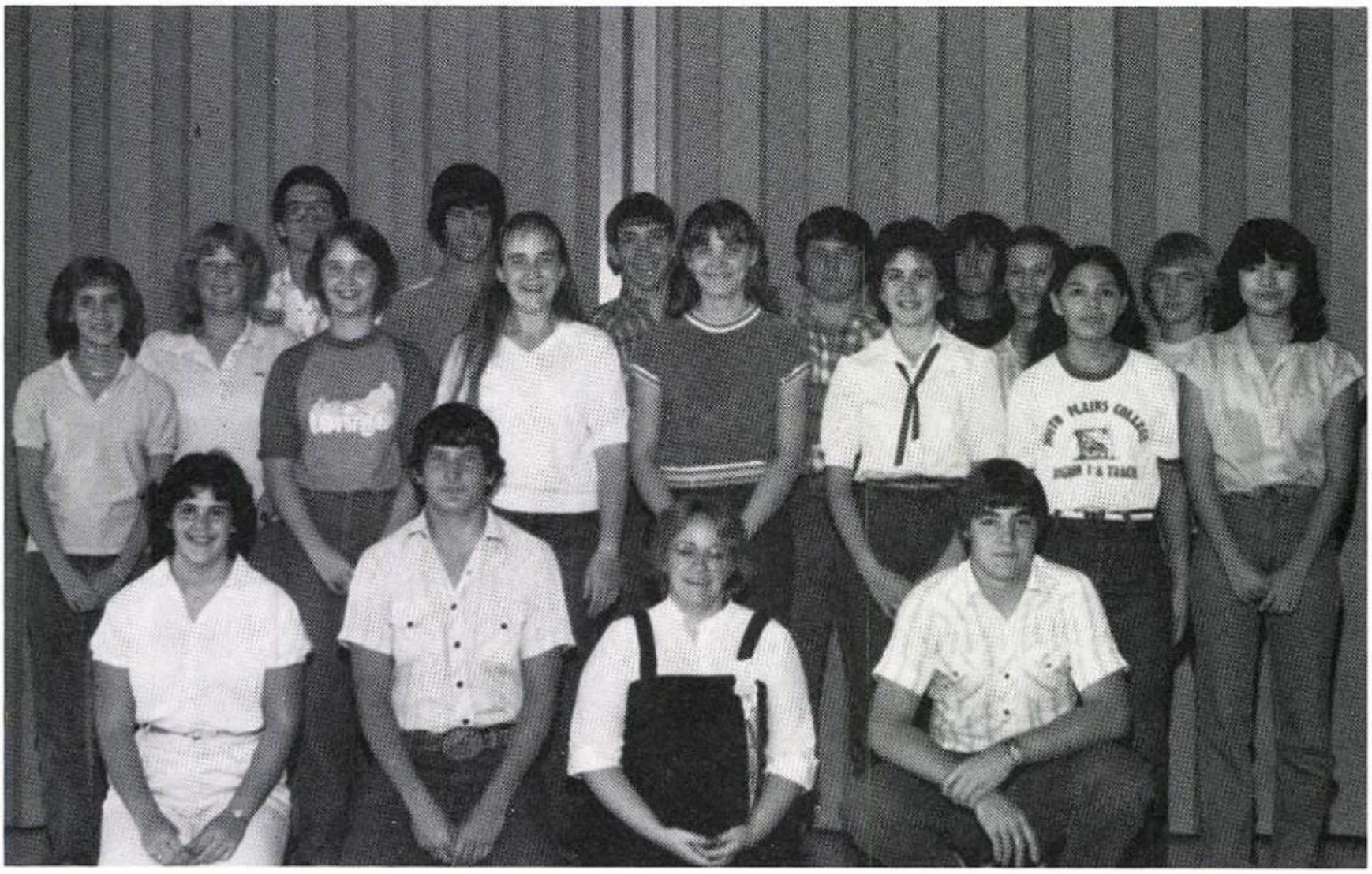

Back row: B. Flowers, S. Stephens, T. Millican, K. Gibbs, L. Gray, T. Tomlinson, S. Ray. Middle row: S. Ebenstein, K. Rasco, D. Key, M. Bickley, L. Runnion, C. Metcalf, L. Munoz, M. Torres. Front row: F. Walker-Pres., Q. Anthony-V. Pres., S. Blassingame-Spon., S. Long-Treas., Not pictured: B. Ross-Sec.

High School Cheerleaders

Lori Allen — Senior — Head

Brenda Gray — Senior

Amy Percifull — Junior

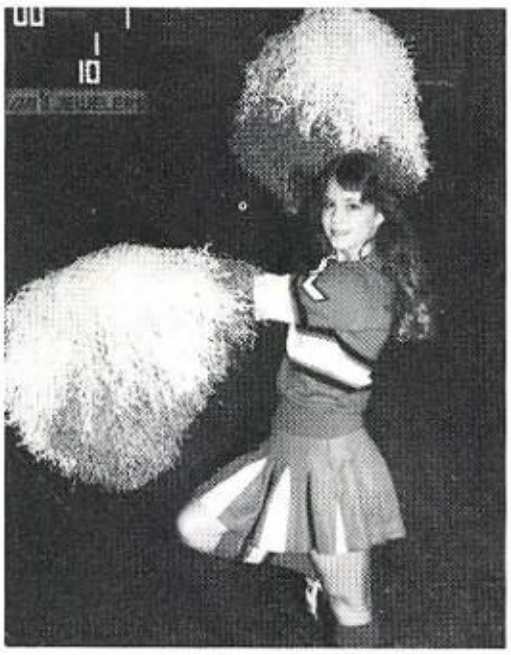

Kim Caston — Senior

Sheri Ebenstein — Soph.

Athletics

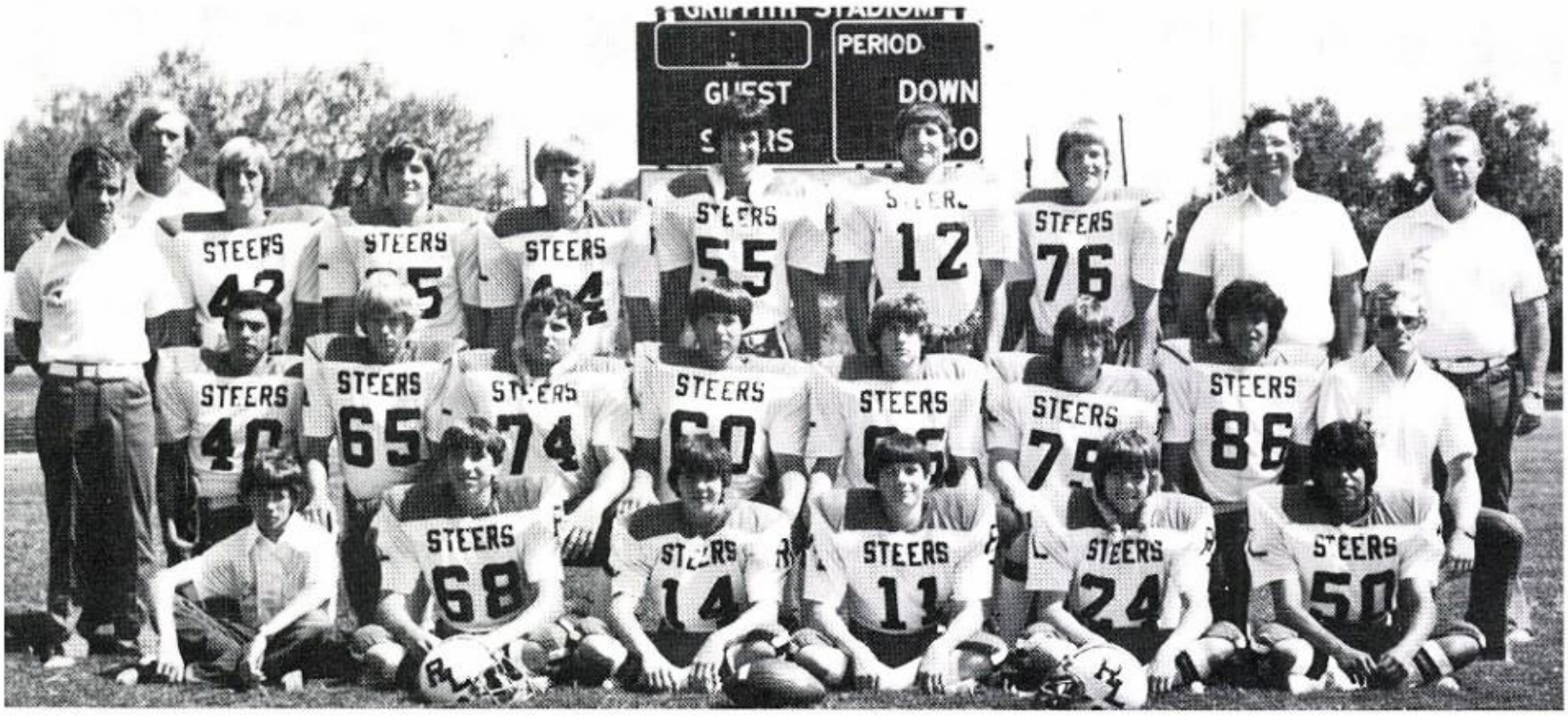

42 J. Skinner
35 S. Long
44 D. Williams
55 S. Stephens
12 Q. Anthony
76 D. Caves

40 A. Sanchez
65 T. Bosworth
74 K. Gibbs
60 G. Naico
66 P. Percifull
75 K. Wrinkle
86 L. Torres

Mgr. E. Smith
68 T. Millican
14 E. Hood
11 W. Henderson
24 L. Palmer
50 G. Abalos

HEAD COACH: J. Epperson B. Bolding, M. Anthony, E. Poehls, C. Dukes

3-A All-District

First Team
Scot Long — Receiver and Secondary
Darren Williams — Running Back and Linebacker
Kyle Gibbs — Linebacker
Scott Stephens — Def. Tackle

Honorable Mention
Armando Sanchez — Receiver and Secondary
Darren Williams — Kicker
Quint Anthony — Punter
Scott Stephens — Center
Gery Naico — Off. Tackle
Jimmy Skinner — Def. End

Disco Knight

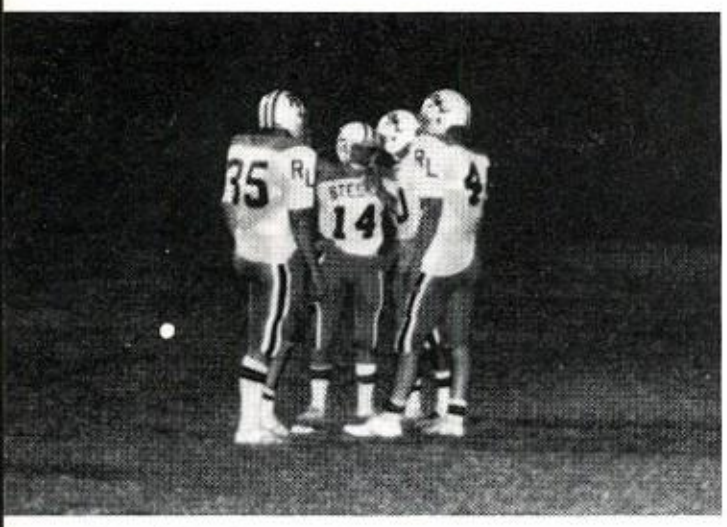

Did ya'll lose the rest of your team?

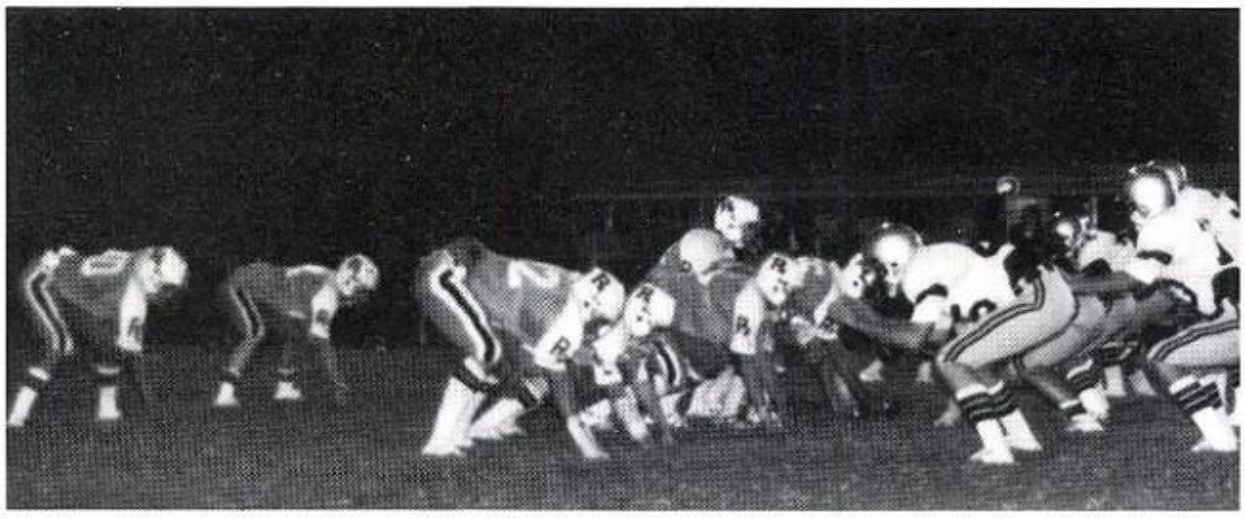

Red Rover, Red Rover, Let Forsan come over.

Steer Snaps

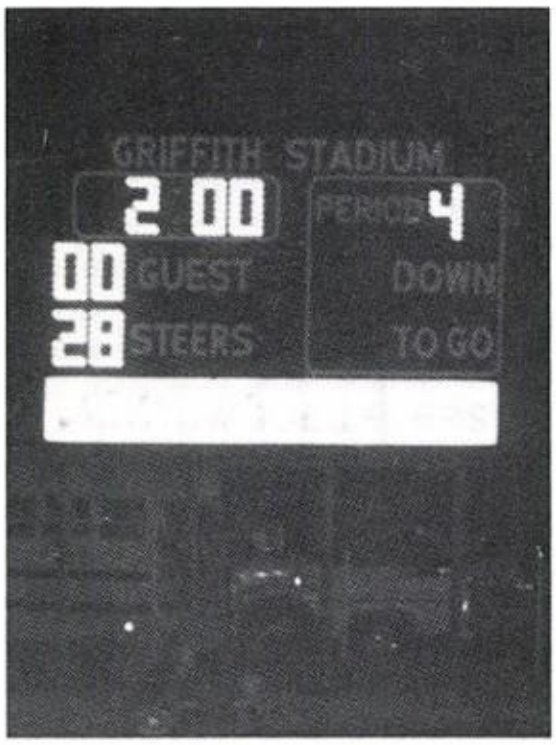

The Two Minute Warning

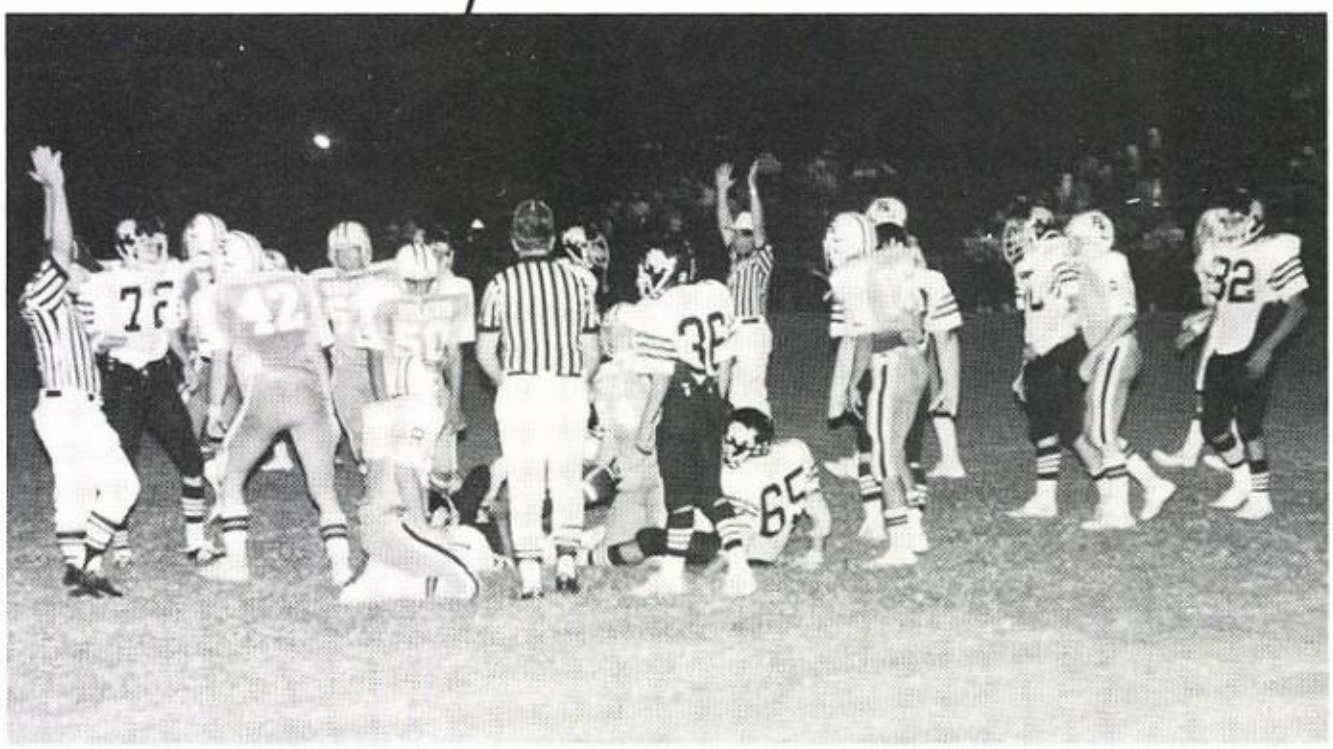

Pay Dirt!!

Okay, Let's All Go In Reverse

Stay in Step, Boys!

TOUCHDOWN!!

Football Darren, Not Hopscotch!

Steer Raid!

Senior Eligibility Football Players

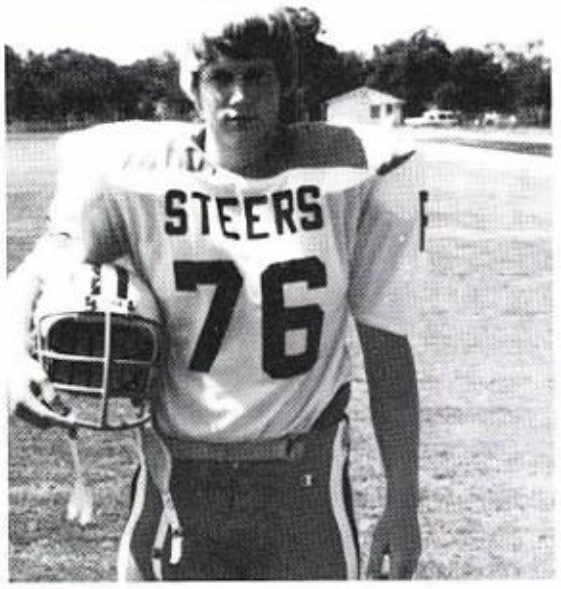

David Caves

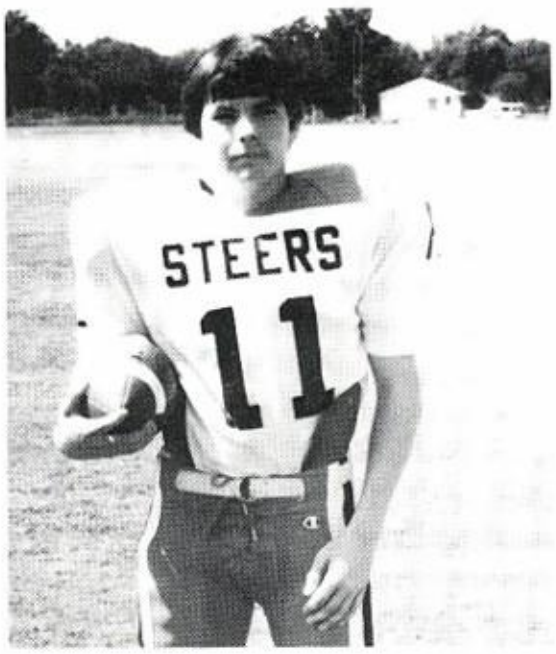

William Henderson

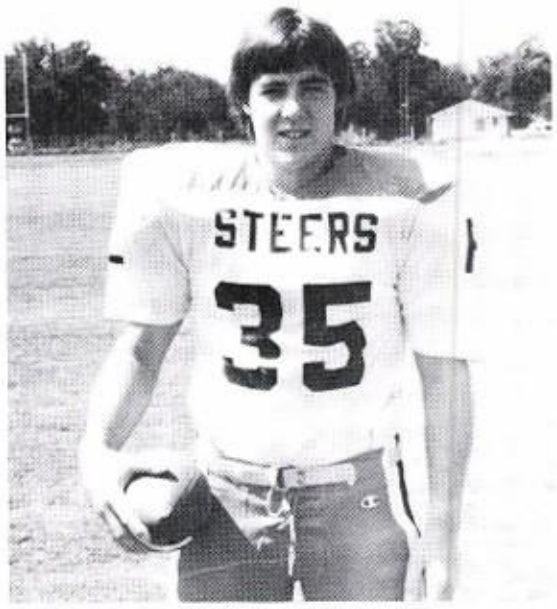

Scot Long

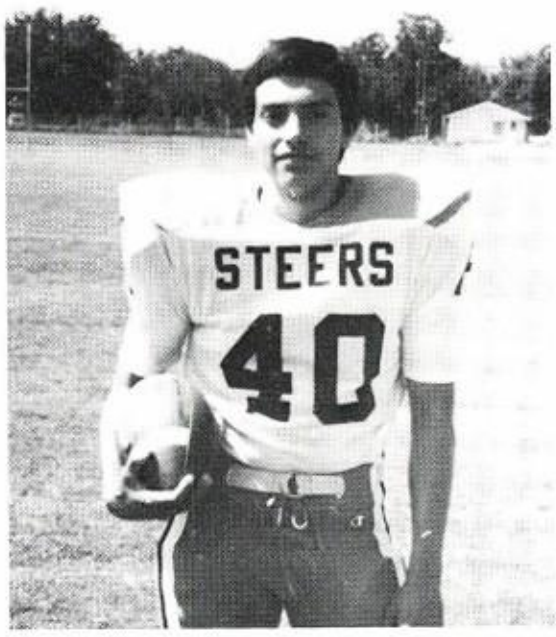

Armando Sanchez

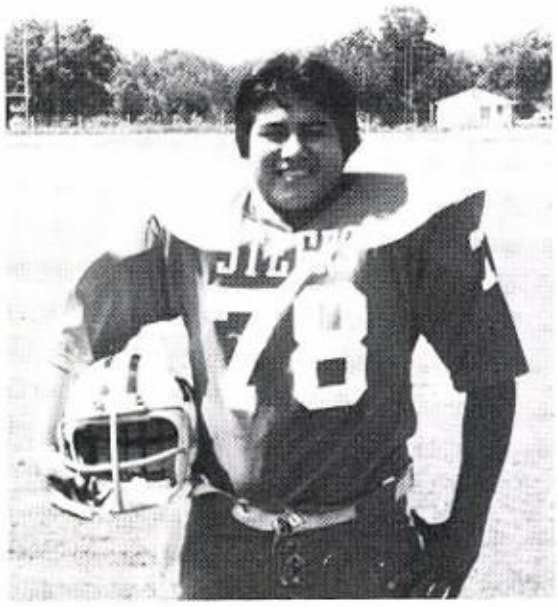

Ray Torres

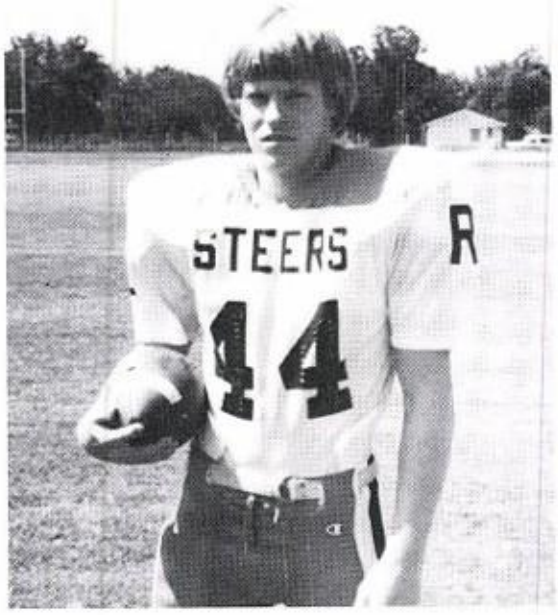

Darren Williams

Junior Varsity Football

74 D. Bell
83 D. Mulkey
87 B. Boone
11 K. Rasco
52 M. Wilson

78 R. Torres
61 J. Hinnard
27 G. Palmer
24 G. Grim
70 H. Jameson

64 P. Stephens
75 J. Torres
35 C. De La Pena
40 D. Rodriguez
84 J. Torres
18 D. Roberts

COACHES: B. Bolding, M. Anthony, E. Poehls, C. Dukes

All alone on the battle field

Greg scores AGAIN!!!

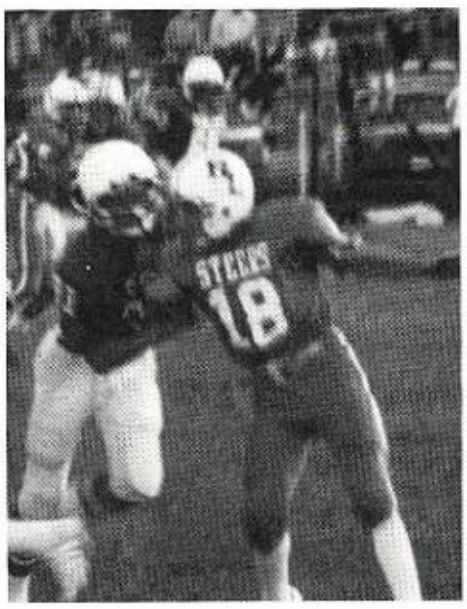

Put your left foot forward and your right foot back.

Watch those yard lines!

Don't stand around, Phil!

Get after it, Daryl and Ray!

Boys Varsity Basketball

Back row: E. Poehls — Coach, S. Long, D. Williams, B. Flowers, S. Stephens, Q. Anthony, C. Dukes — Coach. Bottom row: K. Gibbs, D. Hubbard, L. Torres, T. Millican, K. Rasco

No sweat, man

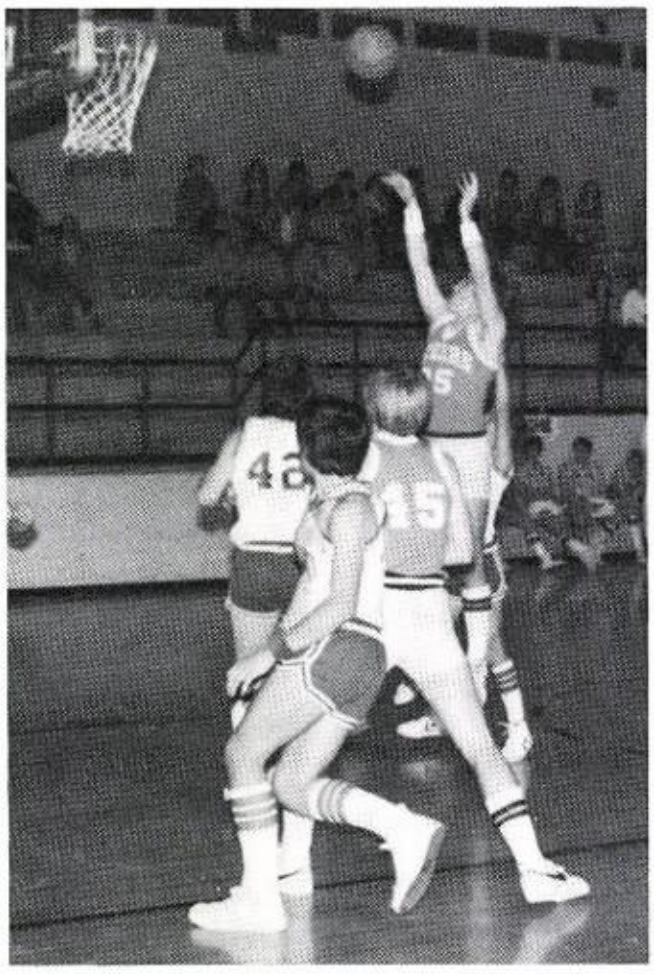

CONCENTRATION!

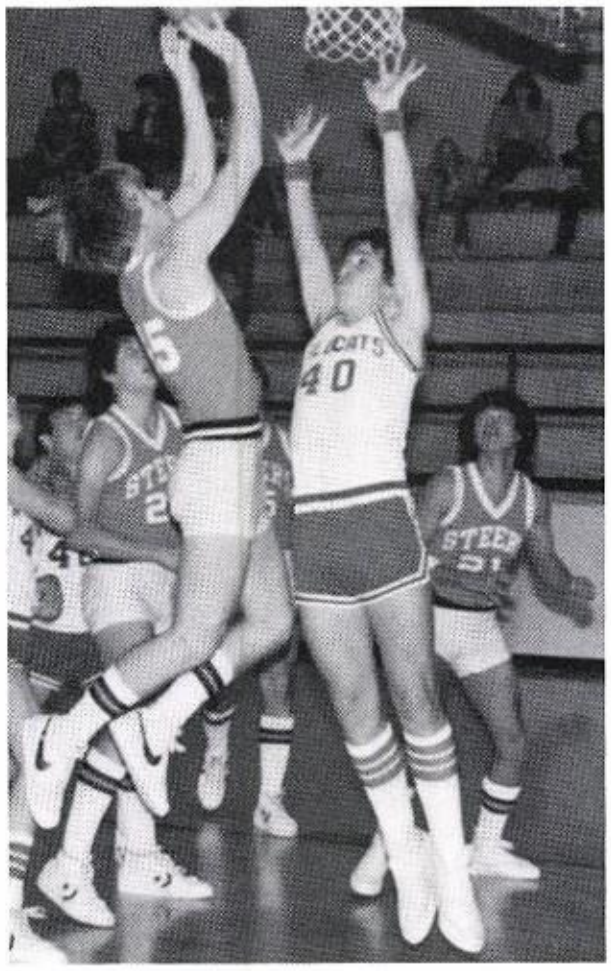

Fly, Darren, Fly!!

Boys Varsity Snaps

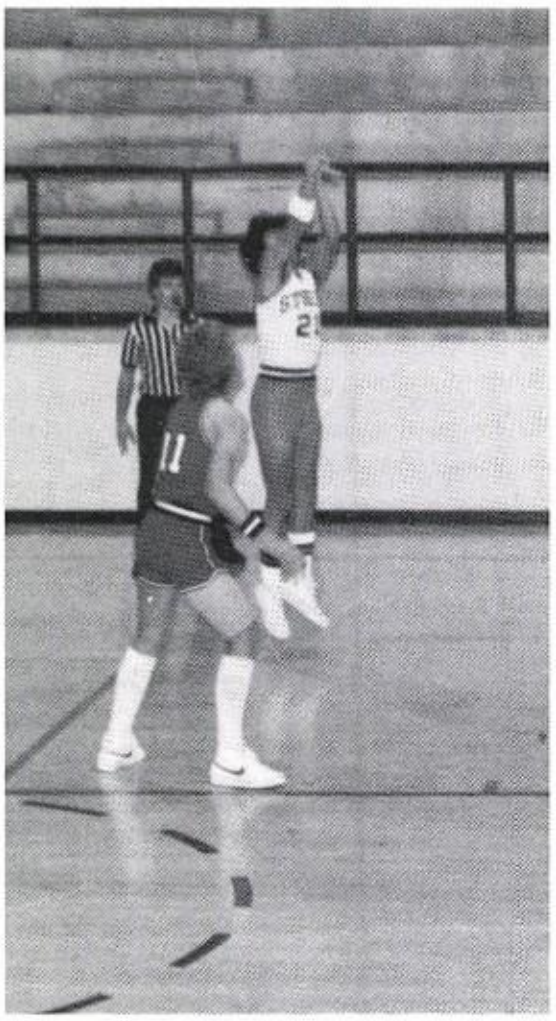

Rip it Lupe.

Use your hips Scott.

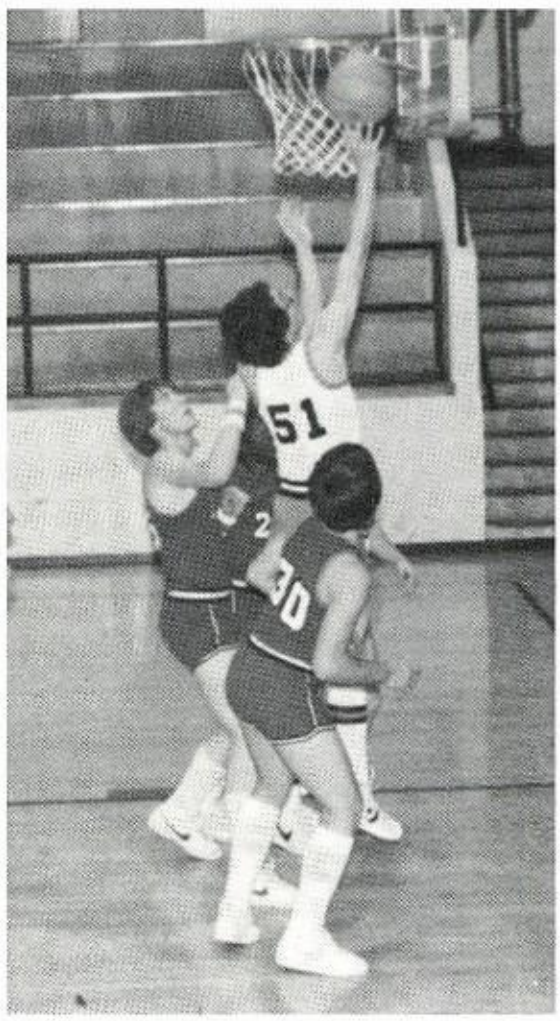

Slam it Bob.

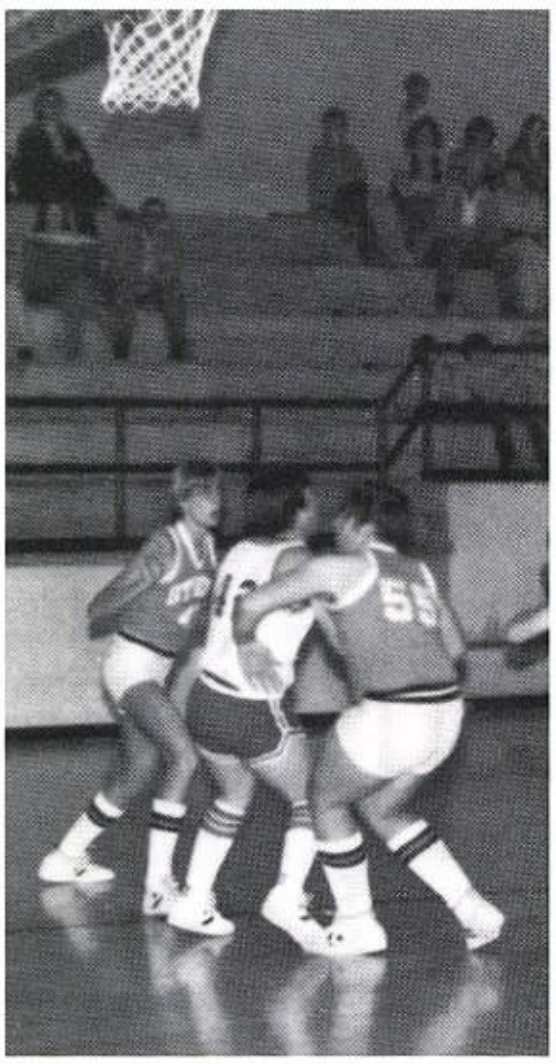

Squeeze Play!?!

Hey the ball's stuck!

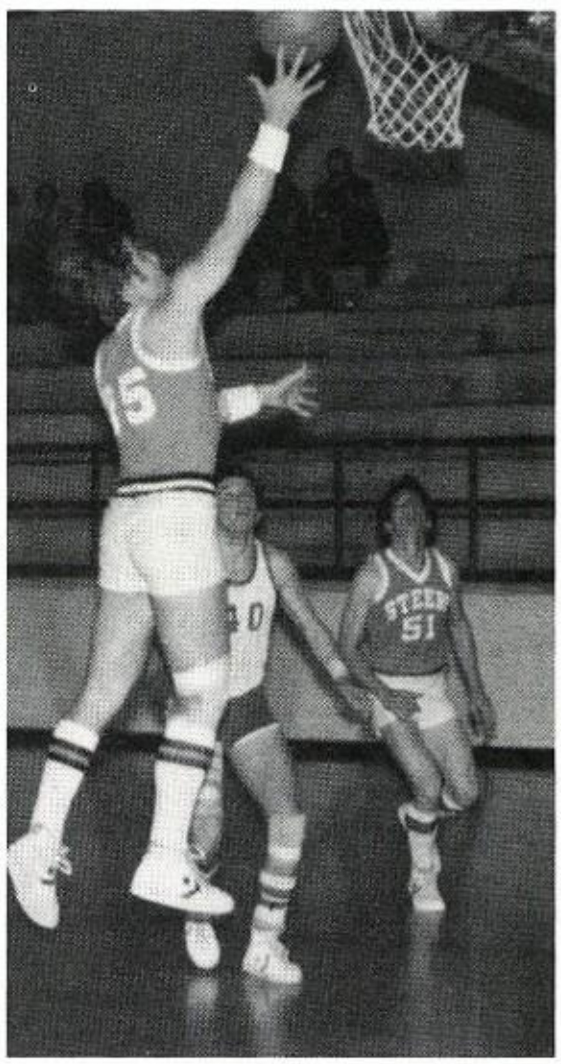

Look at him go!

Girls Varsity Basketball

25	M. Galvan
22	S. DeLaPena
35	F. Walker
44	T. Tomlinson
33	L. Runnion

Coach: C. Dukes

40	C. Gartman
53	M. Bickley
20	A. Percifull
15	L. Munoz
10	D. Cummins

L. Nichols
S. Walker
S. Ebenstein
K. Caston
M. Lara
R. Prentice
S. Smith

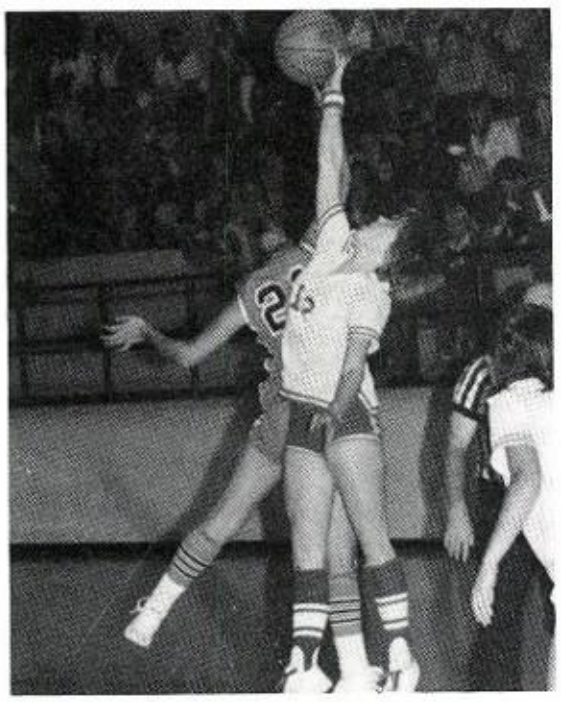

Jump Amy!!!

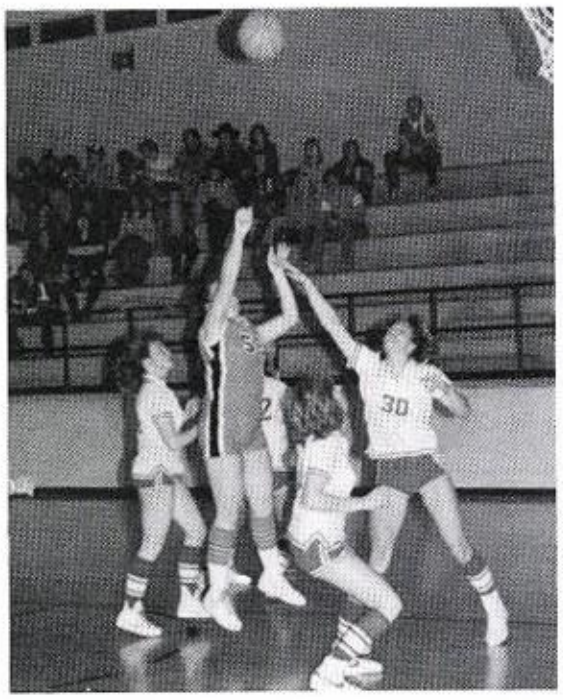

Martha's surrounded!

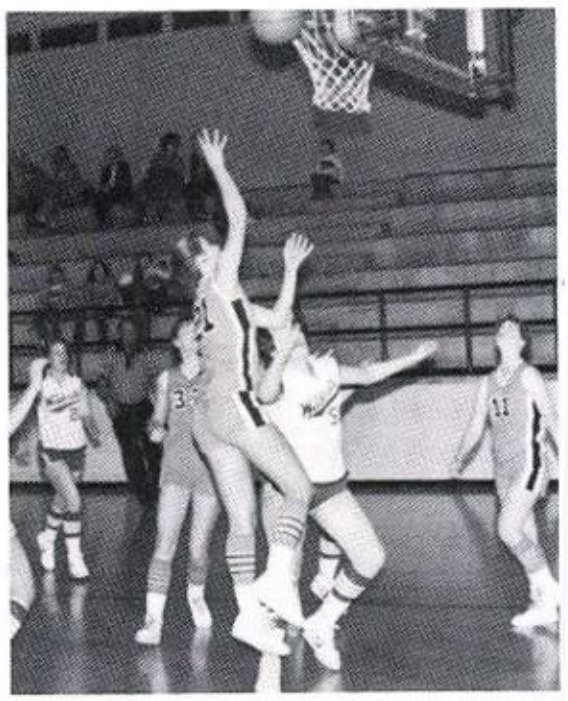

Will it go in???

Basketball Snaps

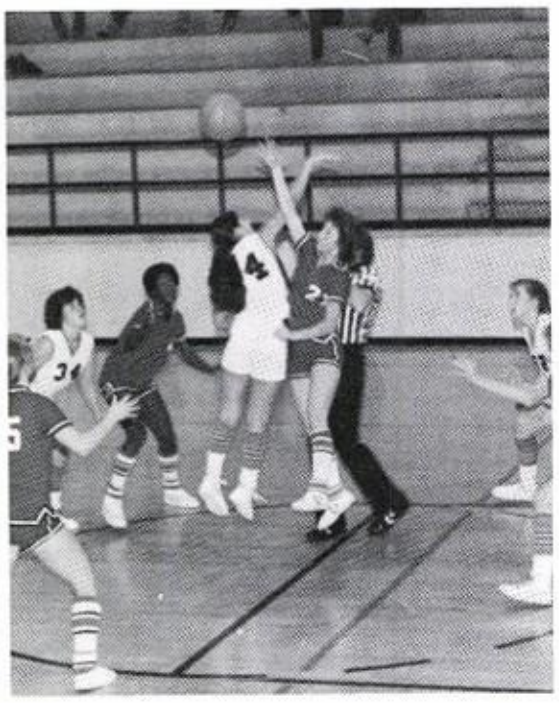

You can jump higher than that, Lupe!!

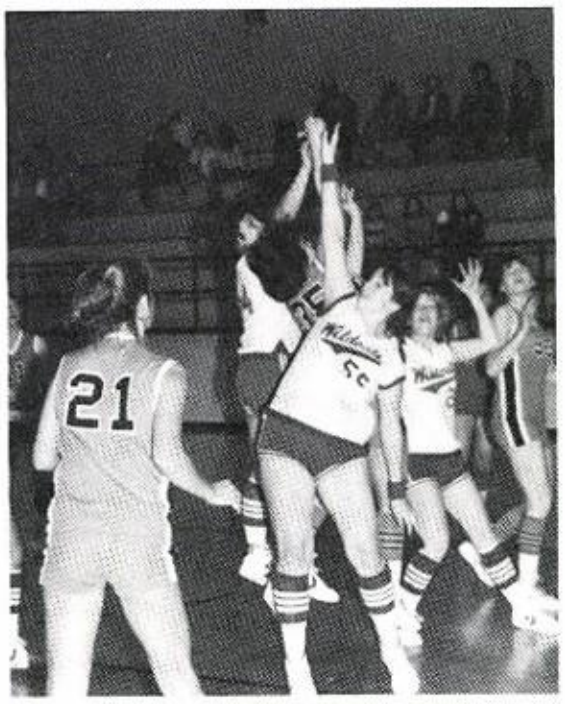

A Walkermoli sandwich!

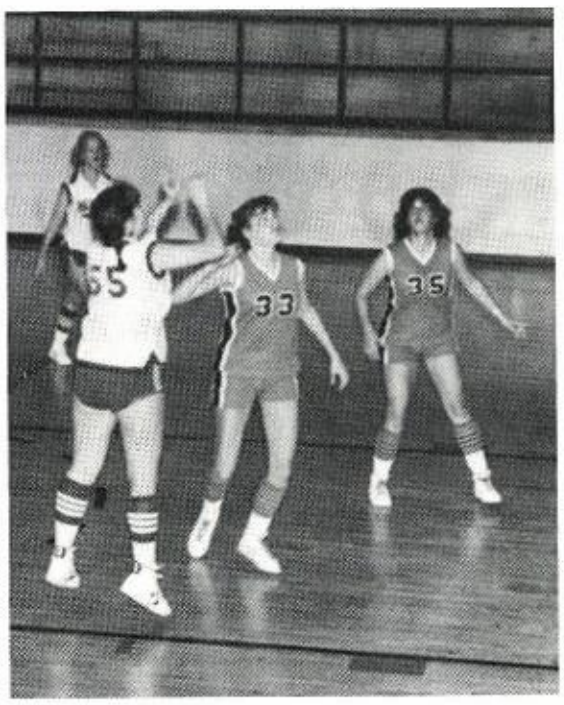

33 . . . 35 . . . 37???

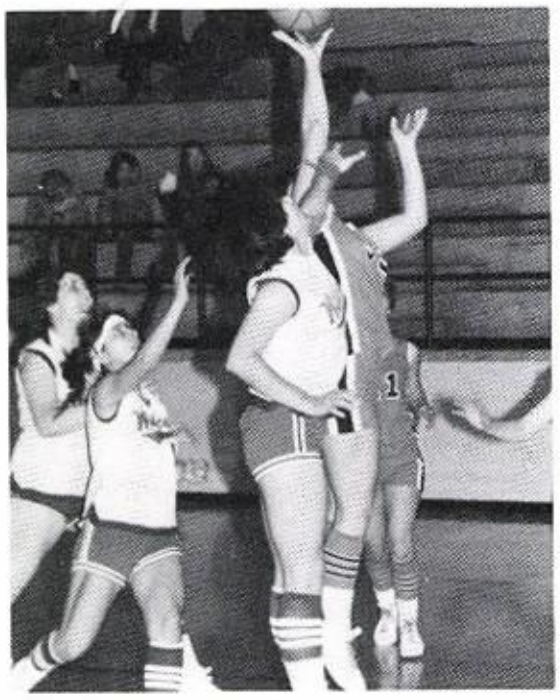

I hope they stop!!

Don't let her block it, Leigh Ann . . .

DR. M.???

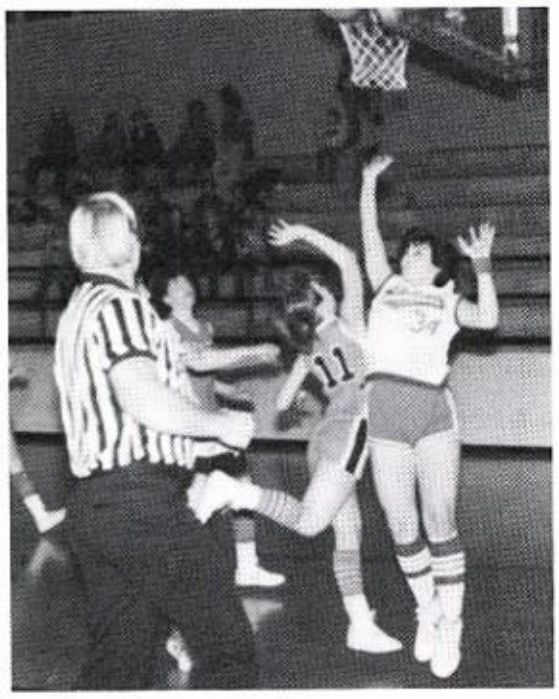

Move REF.!!!

WHAT FORM!!!

Tippy Toe through the LIONS!!!

Basketball Snaps

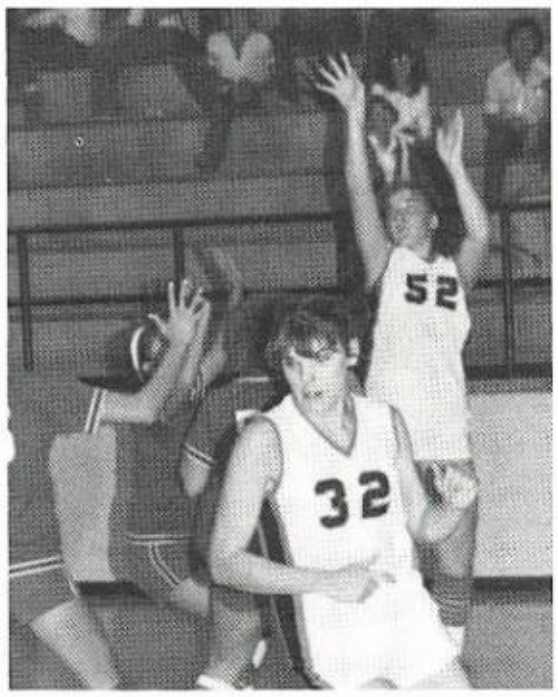

The BOBSY twins!!

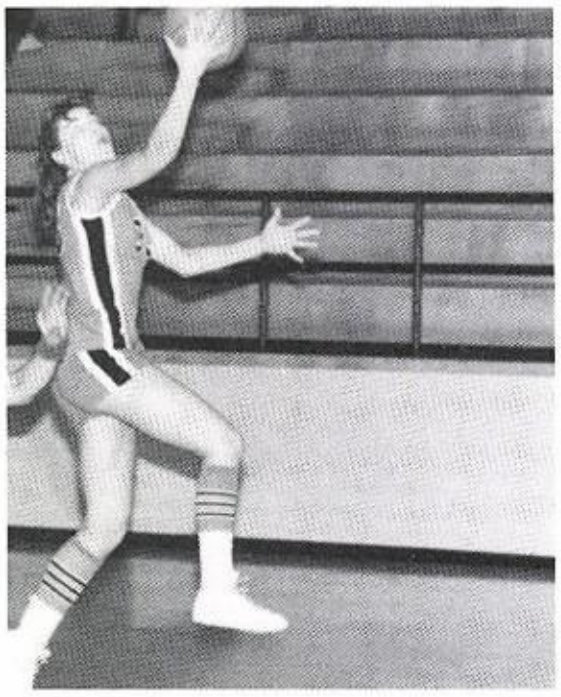

What a FACE!?!

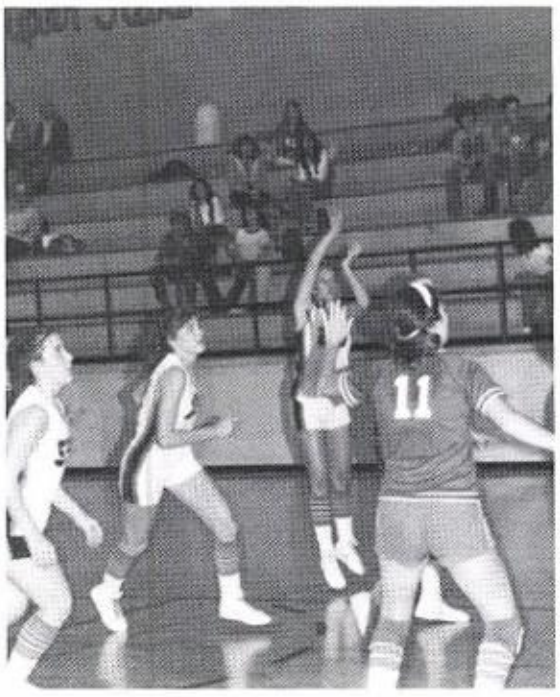

No need to rebound.

Watch the elbow, 41!!

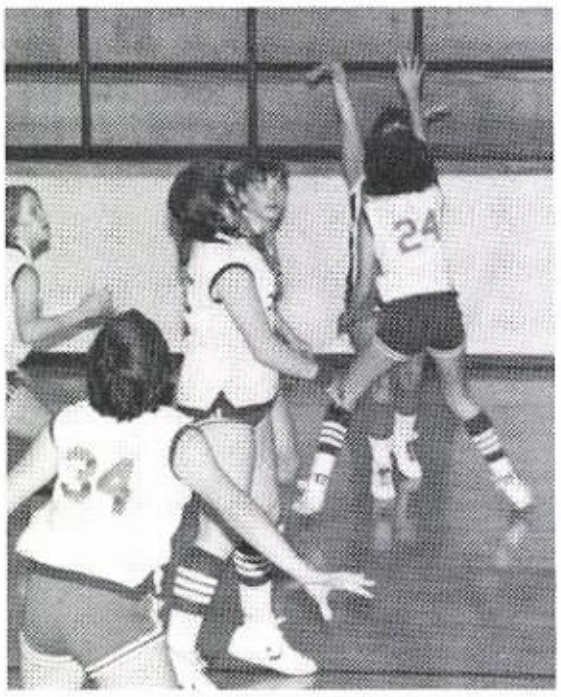

May I have this dance?

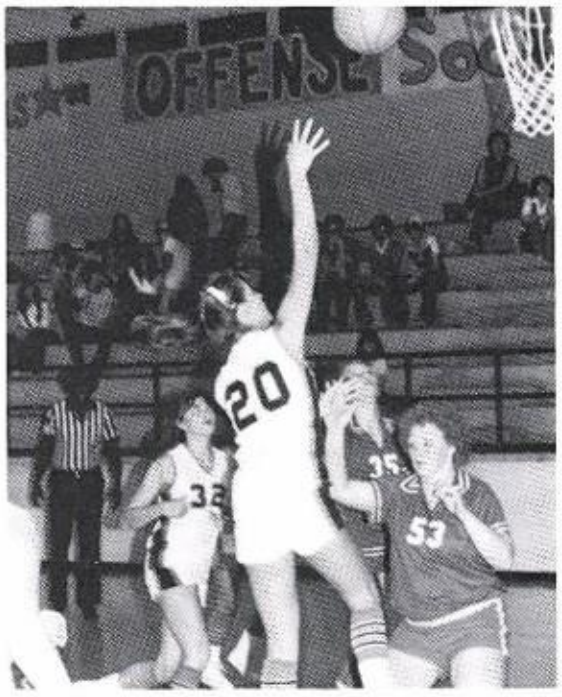

I wanna hold your Hand???

Score Leigh Ann!!!

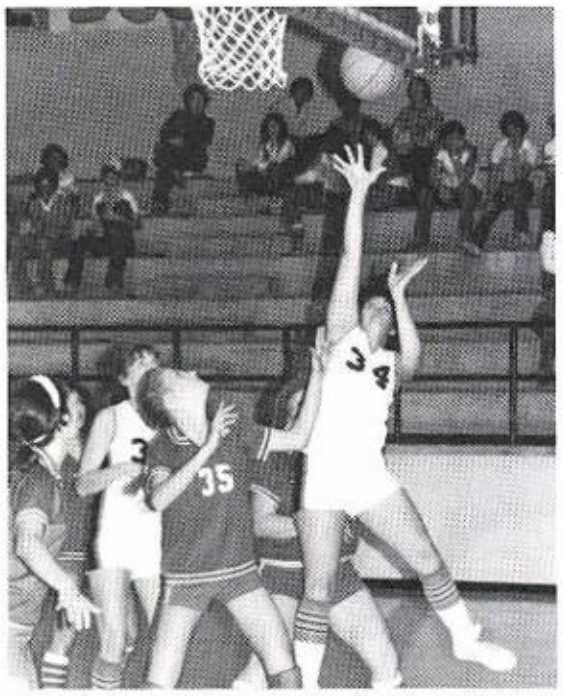

Slam Dunk IT!!!

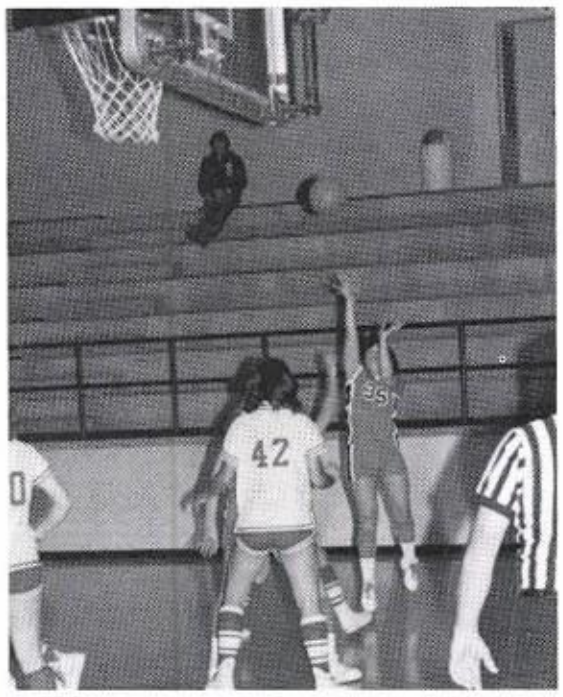

What a SHOT!!!

Boys Jr. Varsity Basketball

Back Row: Coach Poehls, P. Stephens, B. Boone, D. Mulkey, J. Skinner, D. Roberts, R. Jacobs, E. Smith. Bottom Row: J. Hinnard, G. Grim, E. Hood, D. Rodriguez, L. Palmer, G. Palmer, C. De La Pena.

GRAB IT!

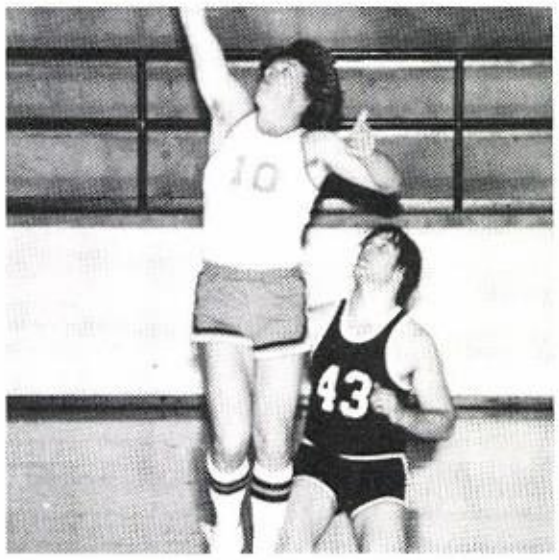

Dunk it, Greg!

Where did it go?

Here they come!

Watch it, Larry!

Eat it!

Girls Jr. Varsity Basketball

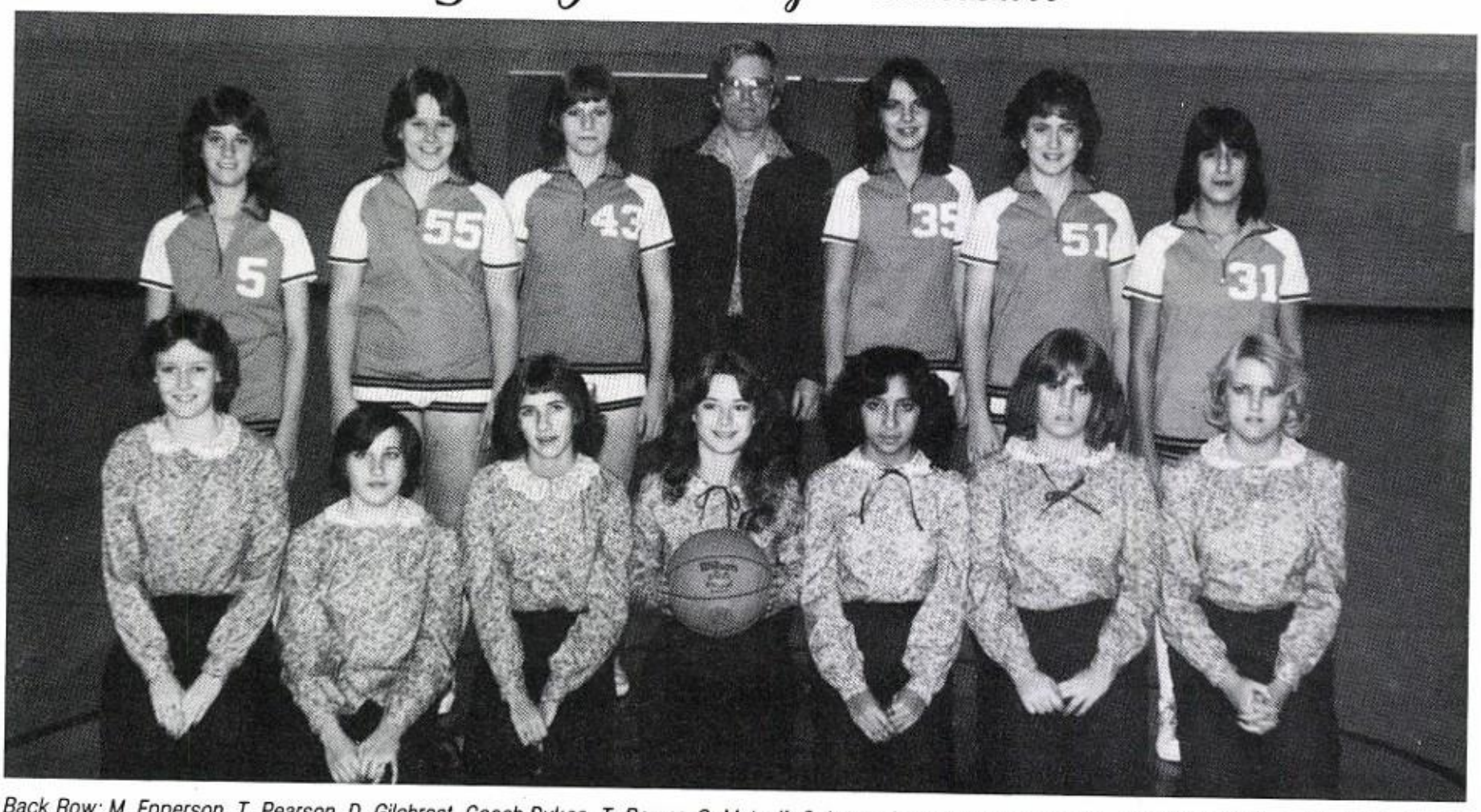

Back Row: M. Epperson, T. Pearson, D. Gilchrest, Coach Dukes, T. Bower, C. Metcalf, C. Longoria. First Row: L. Nichols, S. Walker, S. Ebenstein, K. Caston, M. Lara, R. Prentice, S. Smith.

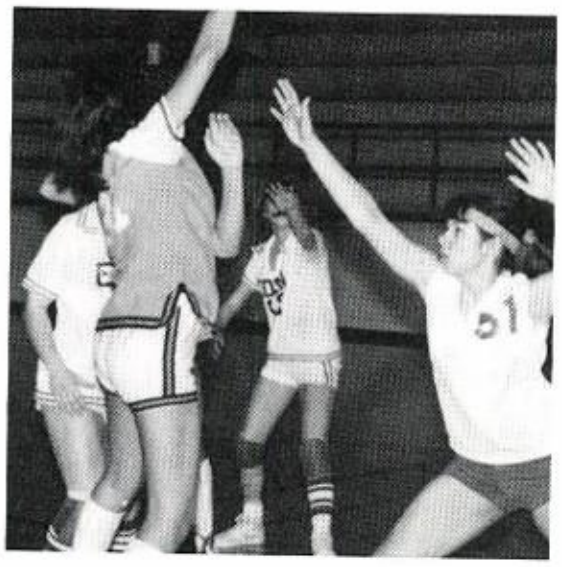

Put it in, Carol!

DEFENSE, DEFENSE!

Make a move, Tracie!

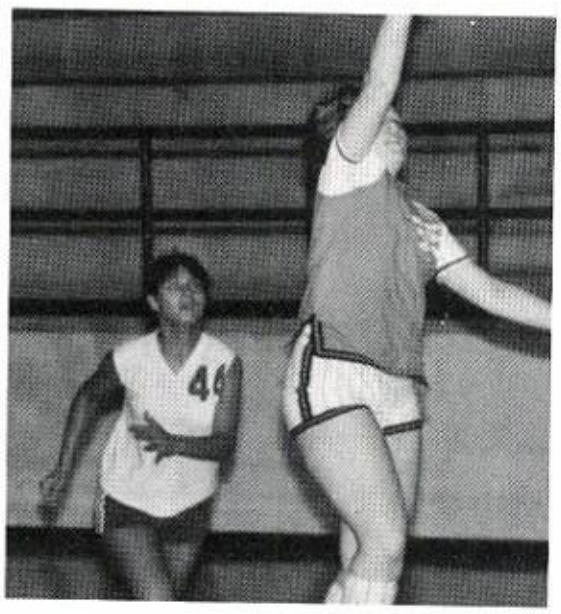

Dianne lays it up!

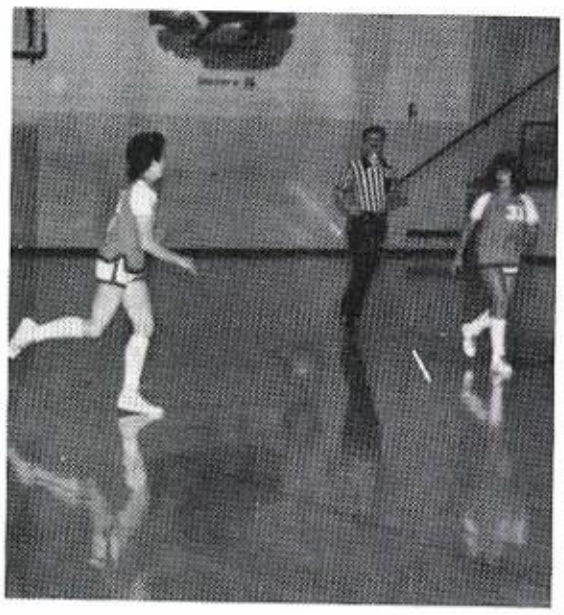

Let's play catch!

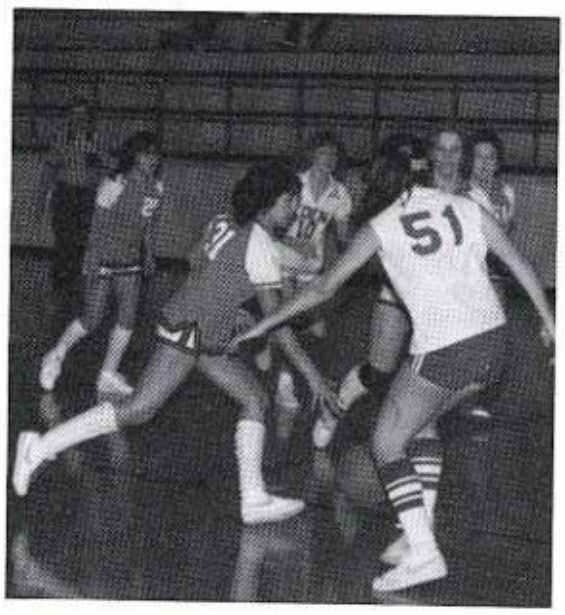

Get that ball!

High School Track

Front Row: M. Epperson, T. Pearson, T. Bower, C. Longoria. Second Row: S. De La Pena, M. Lara, C. Metcalf, D. Cummins, Y. Torres. Third Row: Coach Dukes, L. Munoz, A. Percifull, L. Runnion, T. Fulkerson, M. Bickley, D. Gilchrest.

Front Row: D. Roberts, G. Grim, E. Hood, L. Palmer, J. Herring, G. Palmer, D. Rodriguez, C. De La Pena, G. Davis. Second Row: L. Gray, R. Jacobs, M. Wilson, K. Gibbs, J. Skinner, P. Stephens, G. Abalos, J. Hinnard. Third Row: D. Mulkey, B. Boone, A. Sanchez, D. Williams, S. Long, O. Anthony, S. Stephens, B. Flowers, K. Rasco, T. Millican, L. Torres, Coach Poehls.

High School Golf

Coach Epperson, J. Herring, P. Perciful, G. Naico, E. Smith

High School Tennis

Coach Bolding, K. Rasco, M. Wilson, F. Walker, A. Sanchez, D. Key. Not Pictured: B. Boone

JR. HIGH

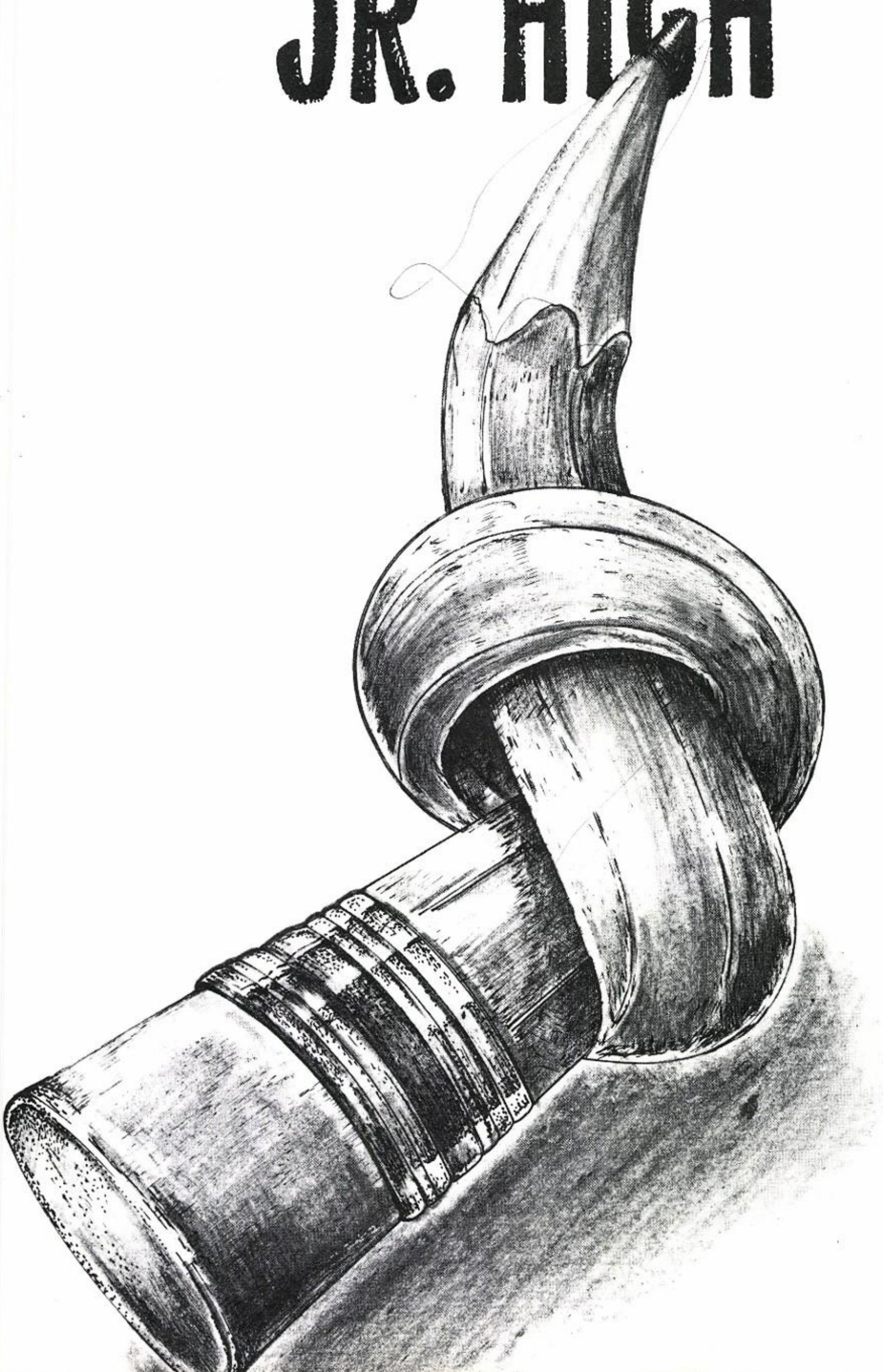

8th Grade

Dana Anthony
Robert Arellano

Tommy Arellano
Tancie Bell

Patty Bloodworth
Jana Gartman
Steve Garza
Norma Gloria
Steven Gray

Scott Henson
Dale Hodnett
Jim Bob Jacobs
Kevin Johnson
Theresa Mecher

Sue Ann Millican
Teresa Monjaras
Marcella Munoz
Yvonne Ortega
Kathy Paden

Elizabeth Rodriguez
Mike Sanchez
Leo Saucedo
Randy Stephens
Emma Torres

James Torres
Michael Torres
Noel Ybarra

Seventh Grade

Kristi Aldridge
Jesse Cabellero

Becky Clendennen
Shawn Coppedge

Ricky Drennan
Nikki Epperson
Stanley Ferguson
Debbie Flowers
Bobbie Funderburg

Noe Garza
Larry Griffin
Missie Grim
Luther Lara
Lin Long

Jeff Meyers
Pammy Millican
Lee Ann Molinar
Kelly Nichols
Scott Robertson

PAMMY
I LOVE YOU

Isaias Rodriguez
Gayla Sanders
Billy Smith
Noal Smith
Shane Smith

Sally Torres

Junior High Dogies

23 P. Millican
71 S. Smith
11 I. Rodriguez
81 L. Saucedo
67 B. Smith
63 N. Smith
21 L. Lara

69 N. Ybarra
25 J. Jacobs
79 L. Griffin
85 S. Gray
55 R. Stephens
71 S. Henson
41 M. Sanchez

31 J. Meyers
75 M. Torres
33 D. Hodnett
70 R. Drennen
89 S. Robertson
15 K. Johnson
Mgr. K. Nichols

Coach Max Anthony — Head

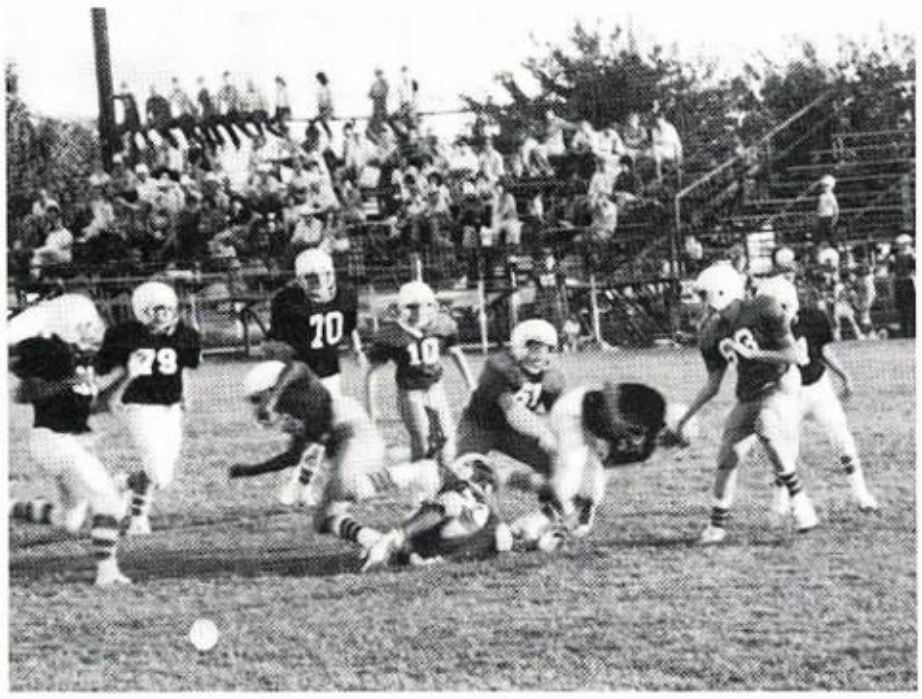

Humpty-Dumpty had a great fall!!!

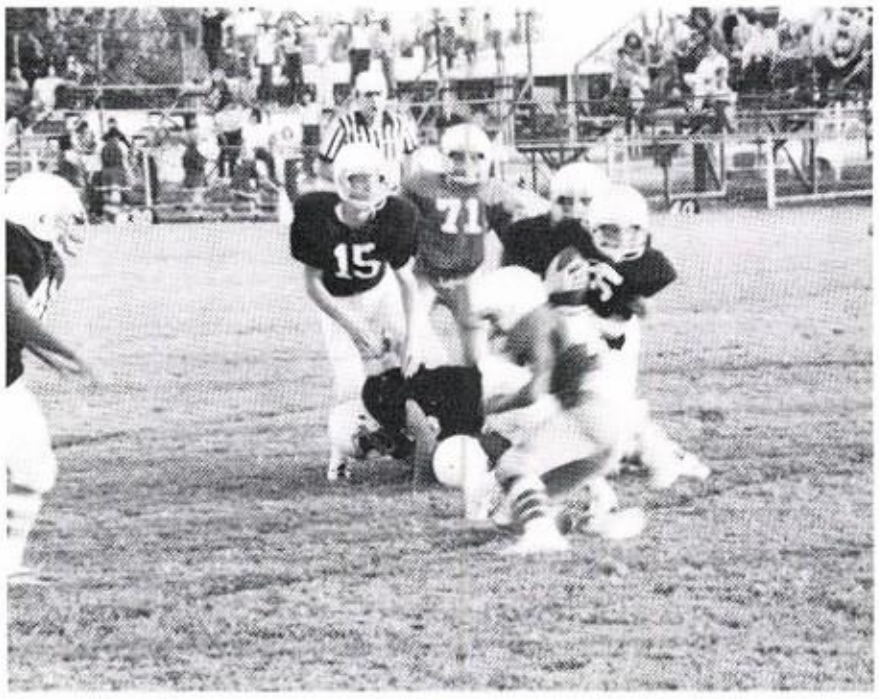

Ride'em cowboy!!!

Dogie Snaps

Get 'Em, Kelly!

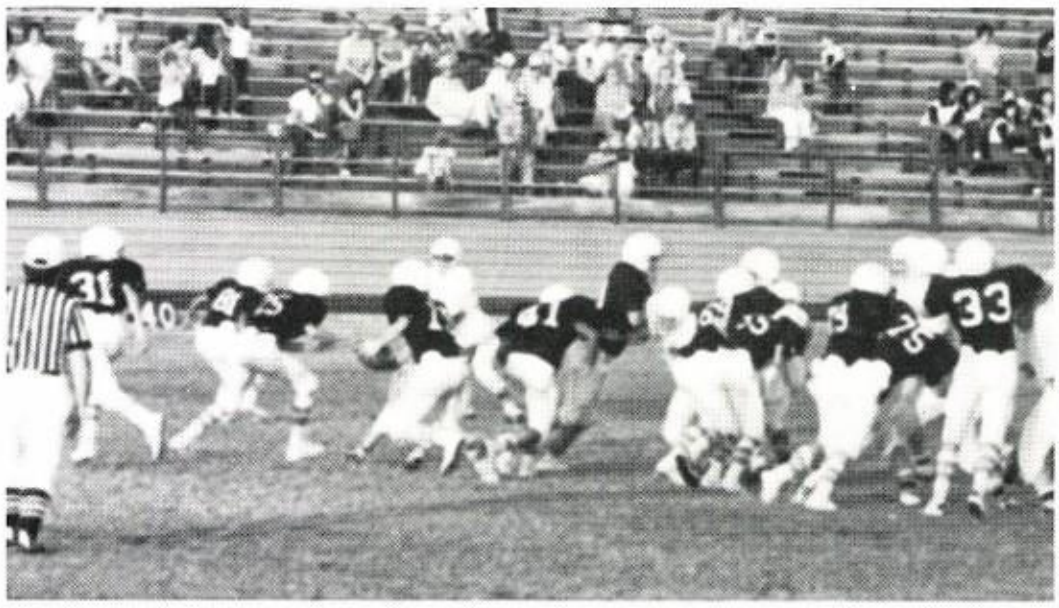

Sock it to 'em!!!

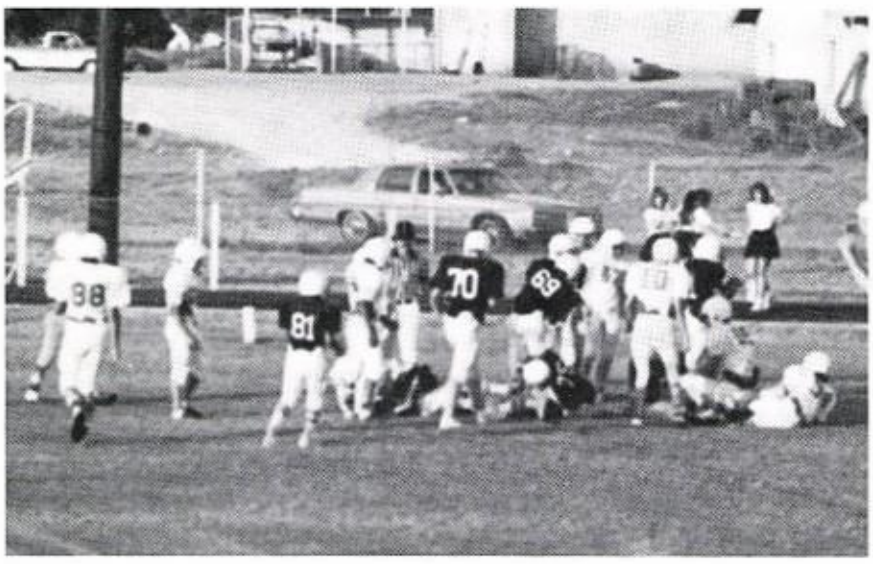

6 Points!!!

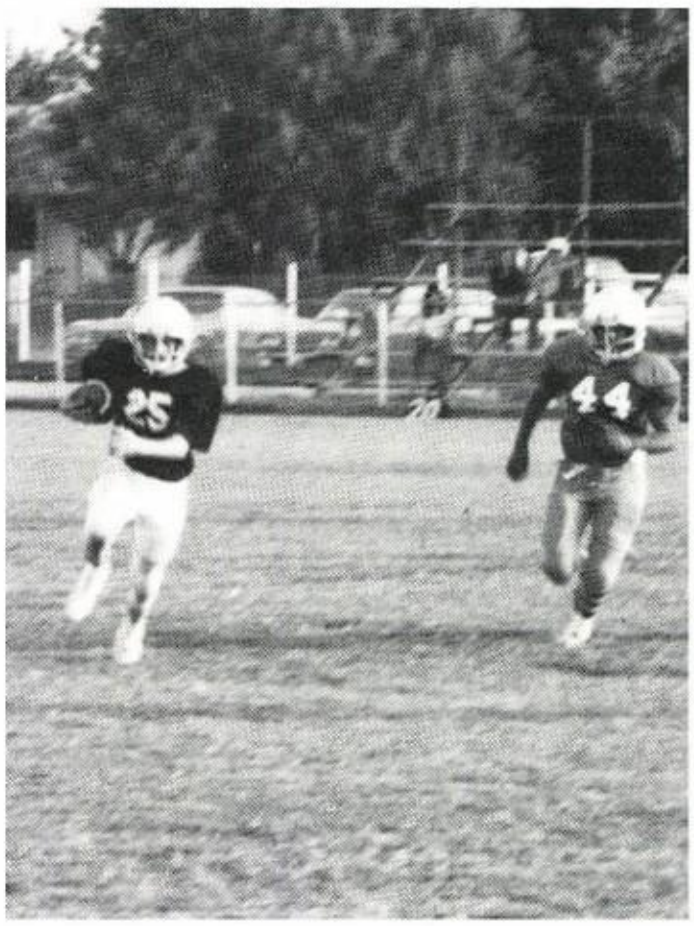

. . . and the race is on . . .

Let me have that!?!

Junior High Basketball

"A"

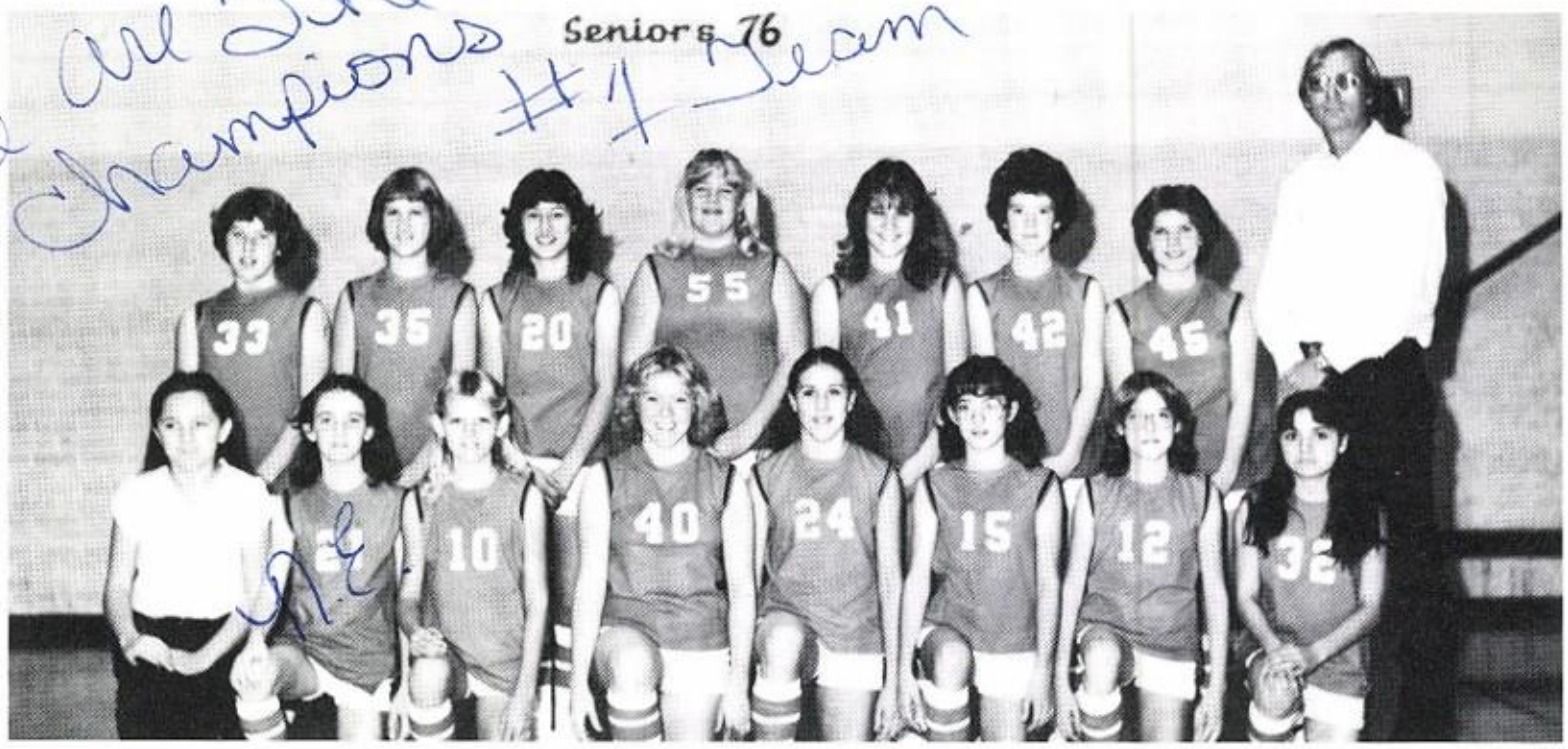

Back row l to r: S. Millican, L. Long, L. Molinar, T. Bell, M. Grim, D. Flowers, D. Anthony, Coach Bolding. First row: M. Munoz, N. Epperson, T. Harlin, P. Bloodworth, J. Gartman, B. Clendennen, G. Sanders, E. Rodriguez.

Back row l to r: K. Nichols, M. Sanchez, D. Hodnett, K. Johnson, M. Torres, Coach Anthony. First row: J. Jacobs, R. Stephens, J. Meyers, L. Saucedo, S. Gray.

"B"

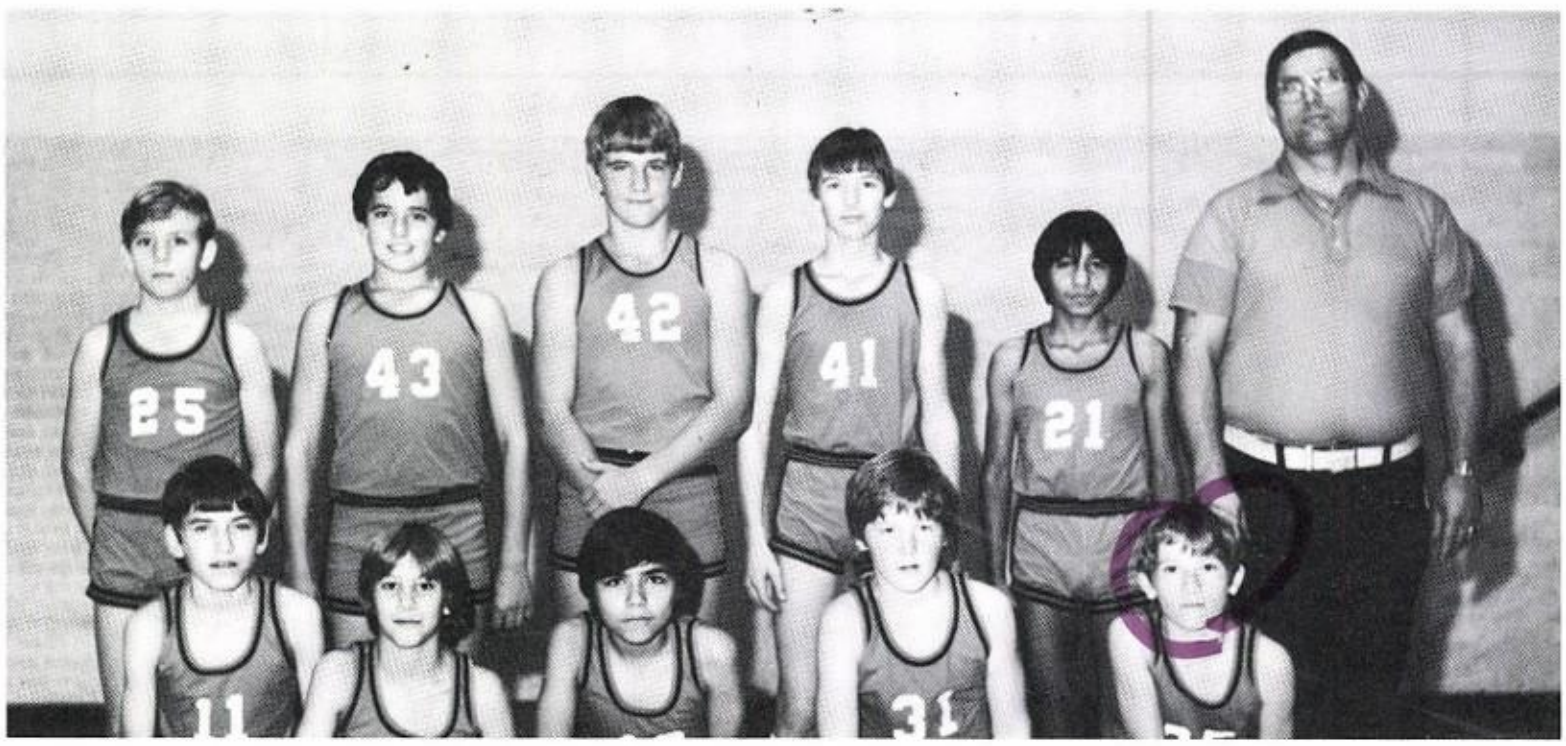

Back row l to r: D. Harlin, L. Griffin, R. Drannan, S. Robertson, L. Lara, Coach Anthony. First row: N. Smith, B. Smith, I. Rodriguez, S. Smith, P. Millican.

Basketball Snaps

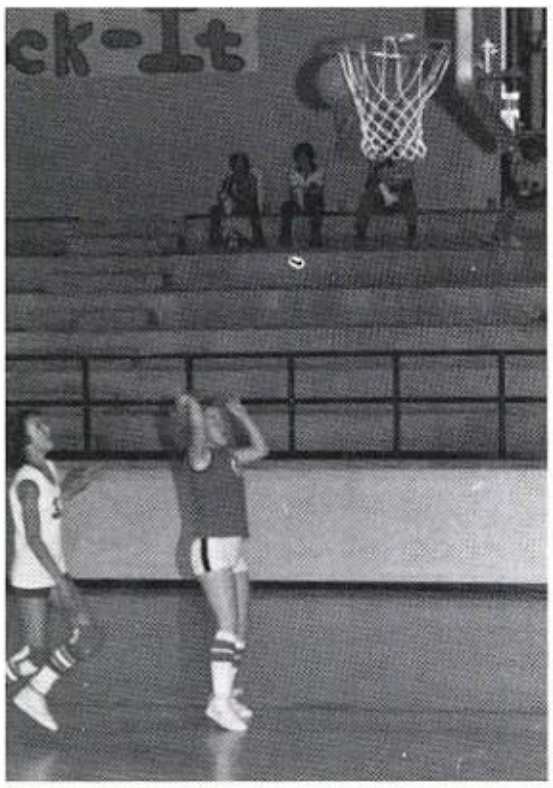

PLEASE GO IN!!!

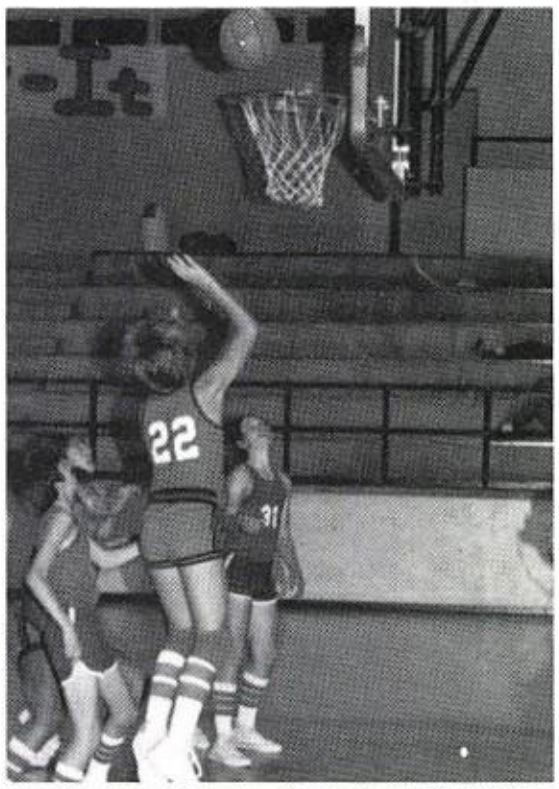

Jeff scores TWO!!!

Let's not just stand around girls . . .

Grab that BALL!!!

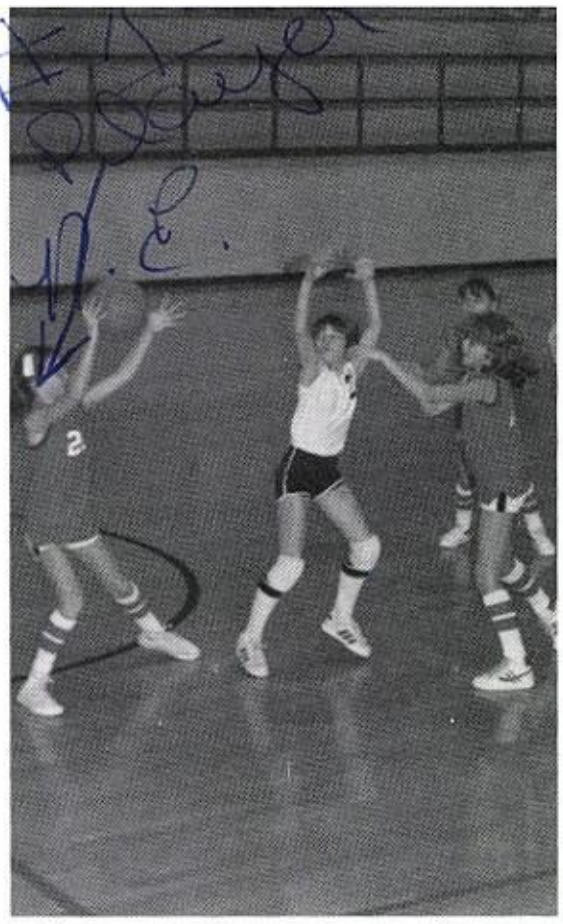

Somebody break, I NEED HELP!!!

Don't trip that boy Randy!!!

Jr. High Cheerleaders and Pep Squad

Left to right: J. Gartman-Head, D. Anthony, M. Grim, S. Millican, B. Clendennen.

Top row: T. Metcher, Y. Ortega, T. Bell, D. Flowers, L. Long, L. Molinar, Ms. Fackleman-Spon. Middle row: S. Torres, M. Gloria, P. Bloodworth, M. Munoz, E. Torres, N. Epperson. Bottom row: B. Clendennen, D. Anthony, J. Gartman, S. Millican, M. Grim.

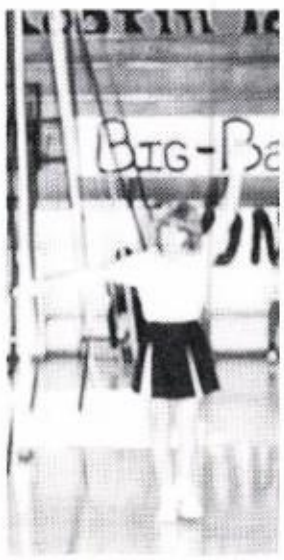

Junior High Track

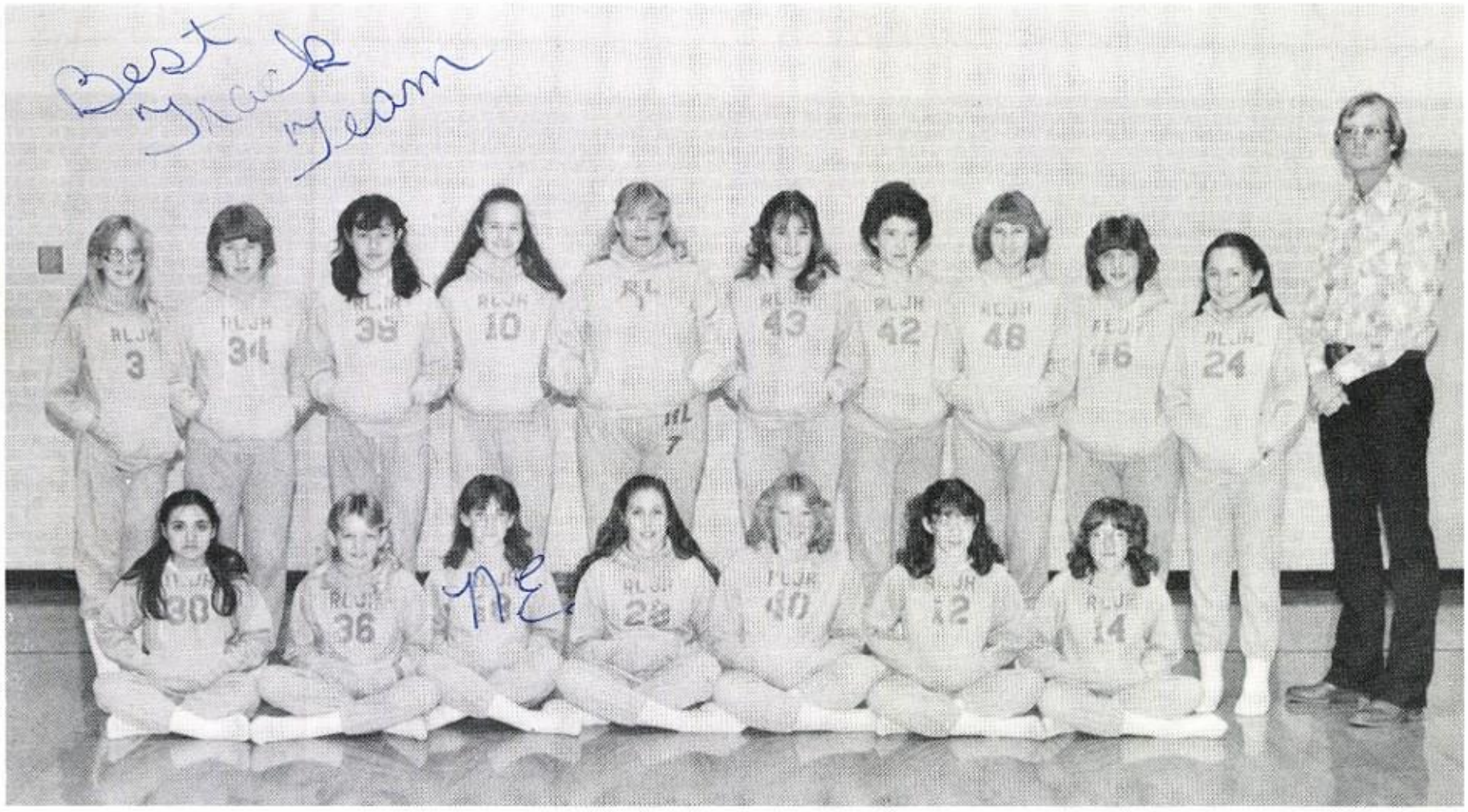

Back Row: S. Fulkerson, S. Millican, L. Molinar, K. Paden, T. Bell, M. Grim, D. Flowers, L. Long, D. Anthony, M. Munoz. Front Row: E. Rodriguez, T. Harlin, N. Epperson, J. Gartman, P. Bloodworth, B. Clendennon, C. Sanders, Coach Bolding.

Back Row: K. Nichols, M. Torres, M. Sanchez, S. Robertson, R. Drennan, S. Coppedge, D. Hodnett, K. Johnson, S. Stephens, Coach Anthony. Second Row: S. Gray, J. Skipworth, L. Griffin, N. Ybarra, J. Jacobs, S. Henson, L. Saucedo, W. Harlin. Front Row: P. Millican, S. Smith, I. Rodriguez, L. Lara, B. Smith, N. Smith.

Junior High Snaps

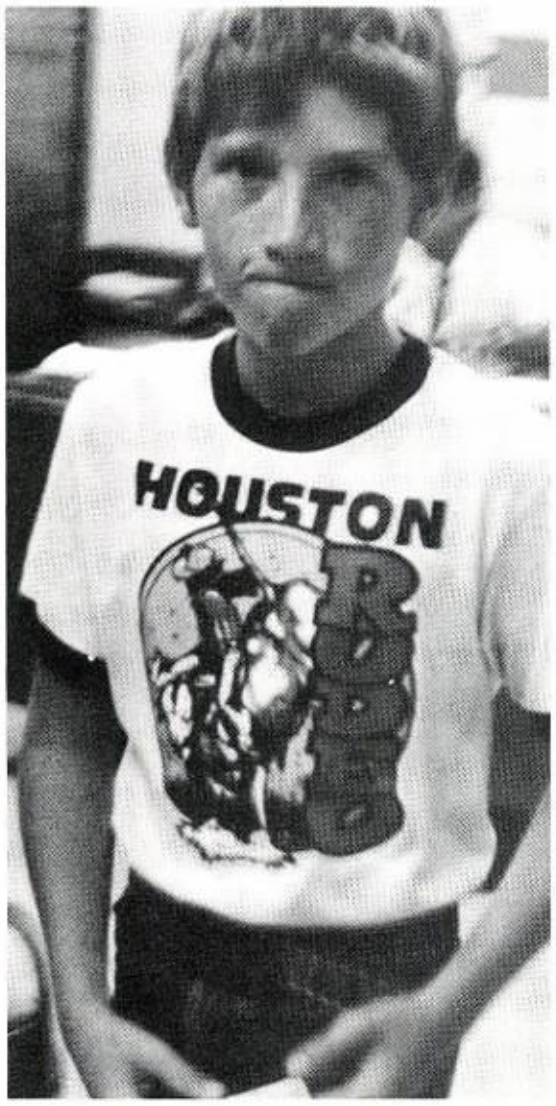

Rodeo Star

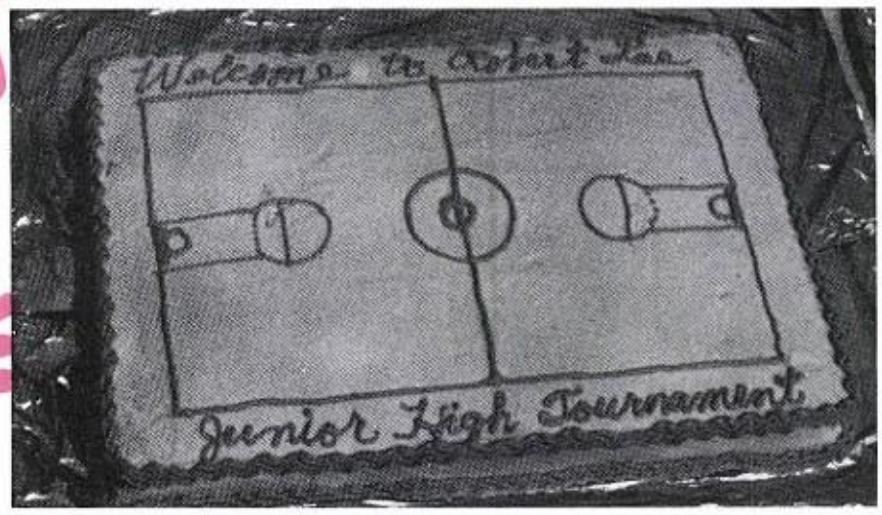

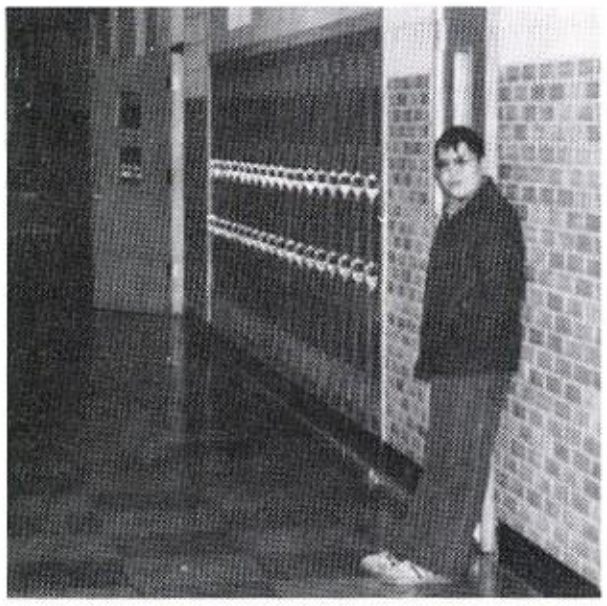

Smile, you're on Candid Camera

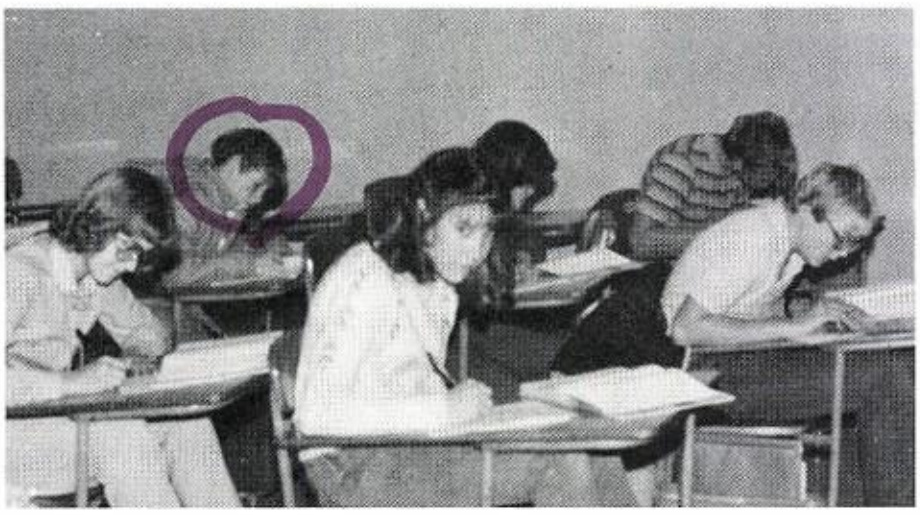

Hi Missy!

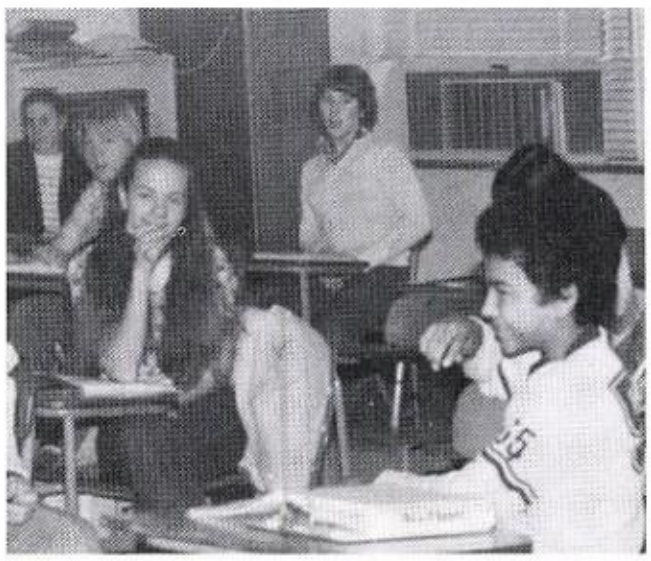

Such exciting classes!

Six Cheerleaders?

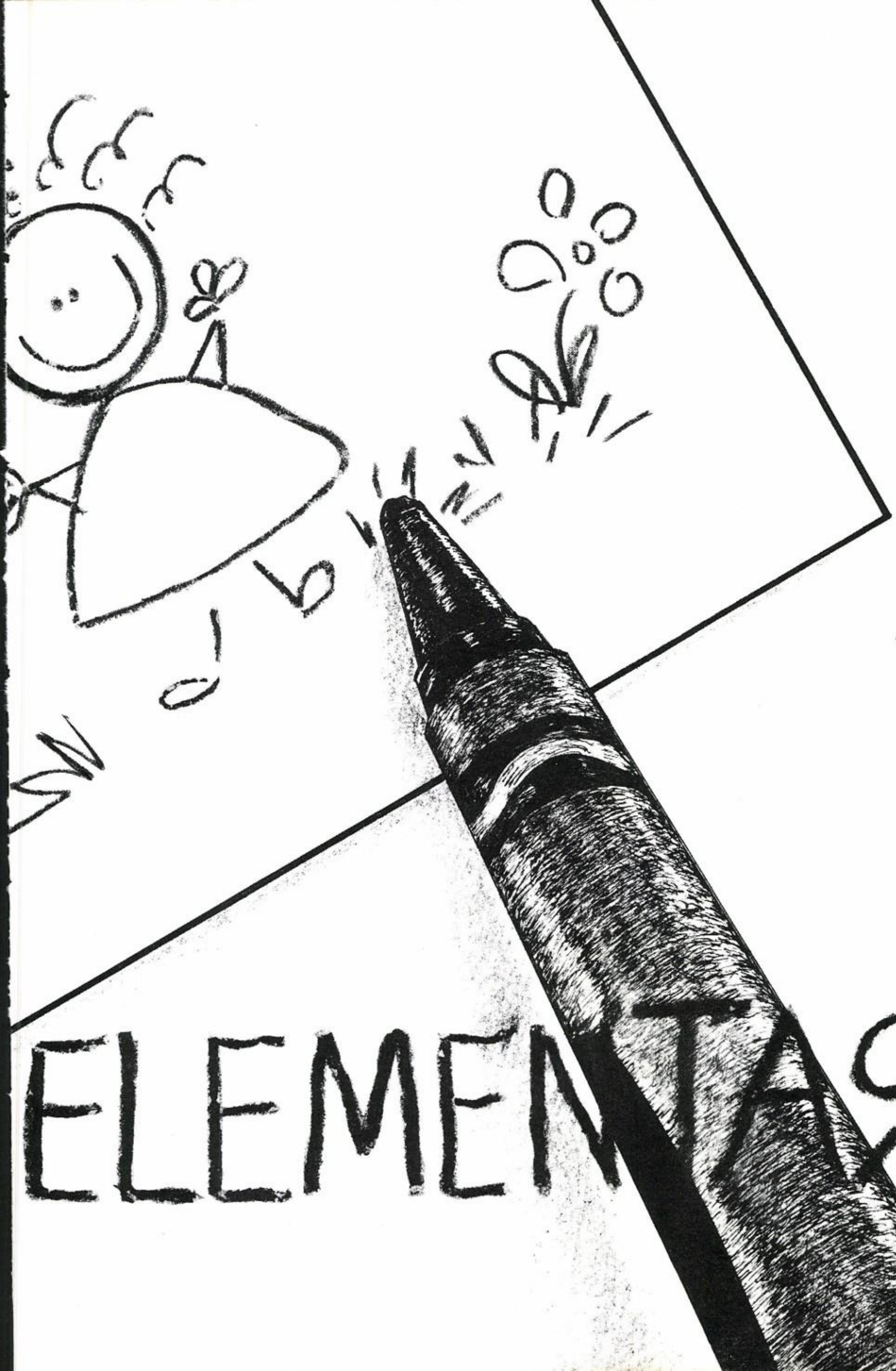
ELEMENTARY

Sixth Grade

Roy Arellano
Sherry Bagley

Lori Balas
Debbie Bell

Ricky Caballero
Stevie Ebenstein
Curt Gardner
Randy Gartman
Grady Gilchrest

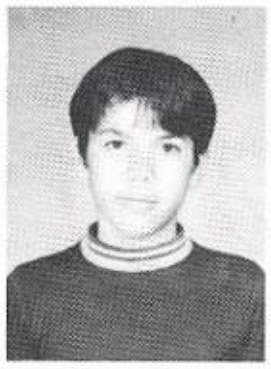

Jason Herring
Wesley Hood
Tracy Hubbard
Eddie Lara
Lucinda Lewis

Randy Long
Callie McCutchen
Ray Mecher
Rachel Metcalf
Laura Millsap

Robert Runnion
Kelly Tomlinson
Julian Torres
Claudette Walker
Tina Williams

Kristi Wrinkle
Rosa Ybarra

Fifth Grade

Cody Anthony
Lisa Bower

Benny Caballero
Ericka Clendennen

Lee Coppedge
Misti Epperson
T. A. Gartman
Stacy Griffin
Joel Herring

Raymond Hodnett
Kim Hood
Scott Ray
Betty Rodriguez
Stephanie Rogers

Johanna Service
Clint Smith
Sharlene Smith
Sandy Torres
Sally Ybarra

Picture Not Available

Picture Not Available

'gonner
'inberry
Ninberry

Fourth Grade

Paul Abbott
Karla Aldridge

Brooke Boone
Warren Brasher

Jack Bryant
Sondra Coppedge
Jeanna Flanagan
James Gloria
Rebecca Ibarra

Tiffany Jameson
Dawn Kleiber
Rachel Lopez
Danny Mulkey
Becky Padgett

Sally Rodriguez
Theopa Rodriguez
Jon Rogers
Lisa Sanchez
Pilo Saucedo

Felicia Sparks
Tracy Torres
Mark Valdez

Third Grade

Picture Not Available

Michelle Adkins
Deborah Aultman

Picture Not Available

Melissa Aultman
Thomas Baker

Jody Brasher
Sheree Burns
Mark Caballero
Jeff Cole

Picture Not Available

Rick Crain
Stephen Epperson
Todd Griffin
Buddy Harlin

Amy Johnson
Emily King
Rebecca Lewis
Ignacio Loza

Brent McPeek
Stevie Oleksiuk
Janet Pentecost
Stephanie Poehls

Jason Schnabel
Vivian Ybarra
Ronnie Waggoner

Second Grade

Eli Arellano
Randal Byrd

Kathleen Doss
Maria Garza
Dustin Green
Justin Hall

Taara Kenney
Steven Kleiber
Mary Jo Naico
Stacy Oleksiuk

Audra Pitcock
Blake Pitcock
Eujeana Putman
Esther Rodriguez

Scott Service
Eva Torres
Vicki Torres
Vianna Valdez

First Grade

Rhoda Anderson

Jason Bower
Debbie Drennan

John Fluhmann
Oralia Garza
Randal Griffin
Shelley Griffin

Shelbi Grim
Brent Jameson
Joellen King
Thad Metcalf

Lupe Monjaras
Shaye Thompson
Carrie Wheat
Joni Waggonner

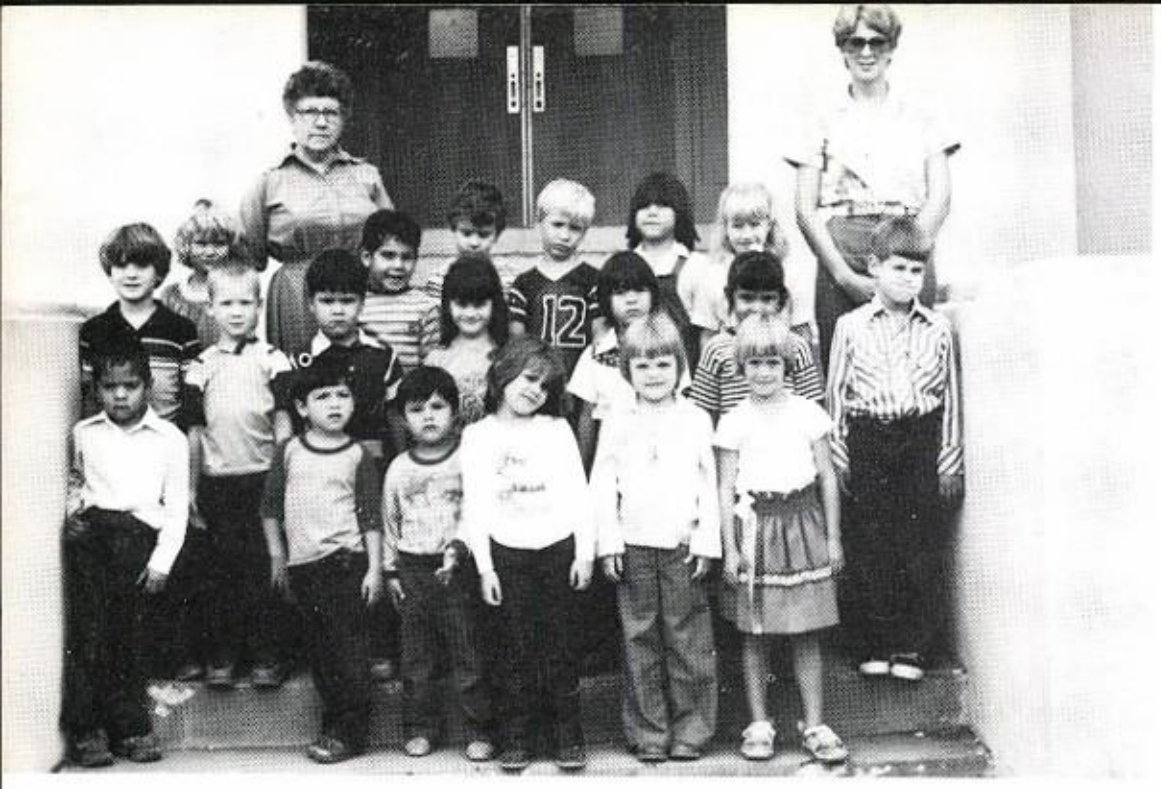

Kindergarten

Michael Adkins
Saul Arellano

Daphne Balderas
Dean Burns

Picture Not Available

Joe Caballero
Kim Carver
Samantha Doss
Prula Ferguson

Picture Not Available

Lorenzo Fuentes
Wendy McPeek
Cole Montgomery
Judd Pitcock

Rejina Sanchez
Jeanna Service
Christy Thompson
Jonathan Torres

Picture Not Available

Ross Torres
Jesse Valenzuela
John Williams
Amy Ybarra

Elementary Band and Snaps

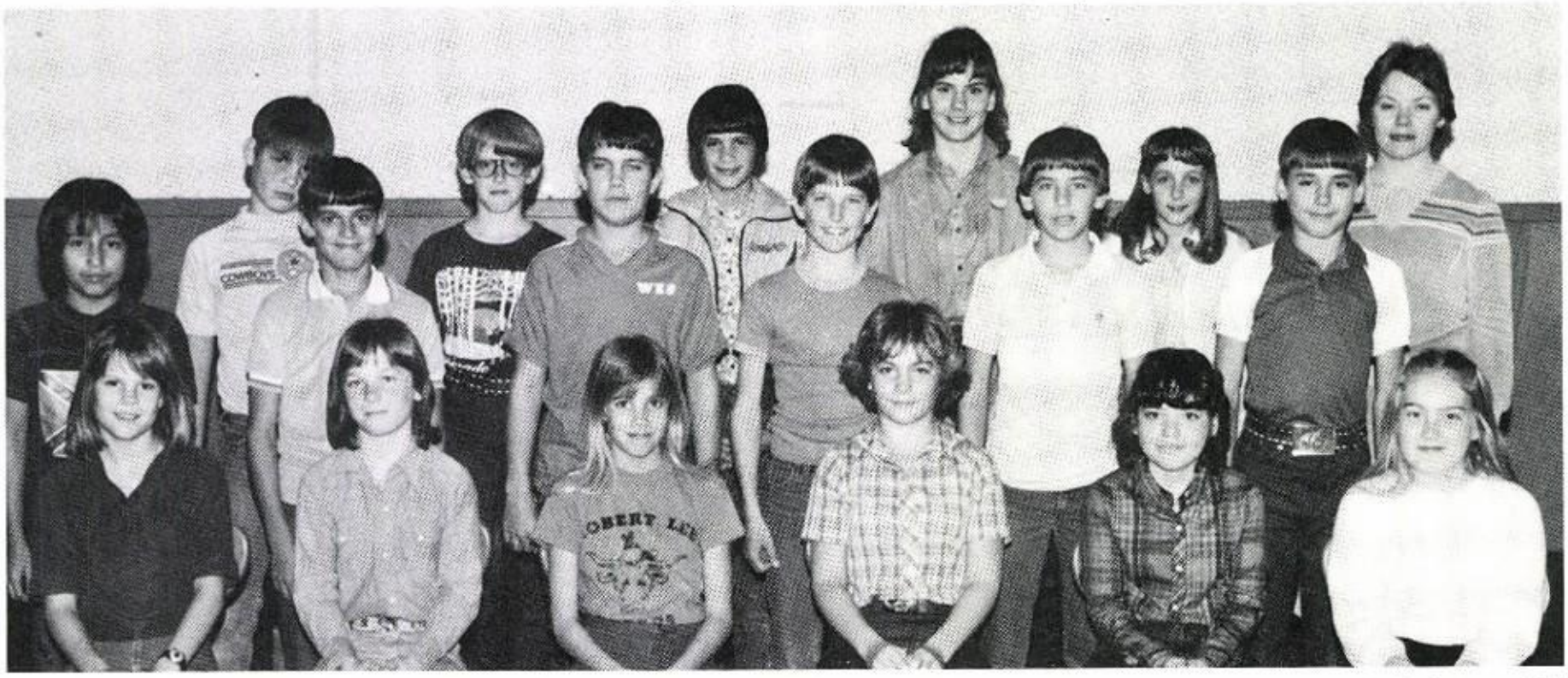

Front Row: C. King, C. Walker, T. Hubbard, D. Bell, K. Wrinkle, L. Lewis. Second Row: E. Lara, R. Runnion, W. Hood, J. Herring, S. Ebenstein, R. Gartman. Third Row: R. Mecher, K. Tomlinson, K. Gardner, R. Metcalf, S. Bagley, Miss Ray.

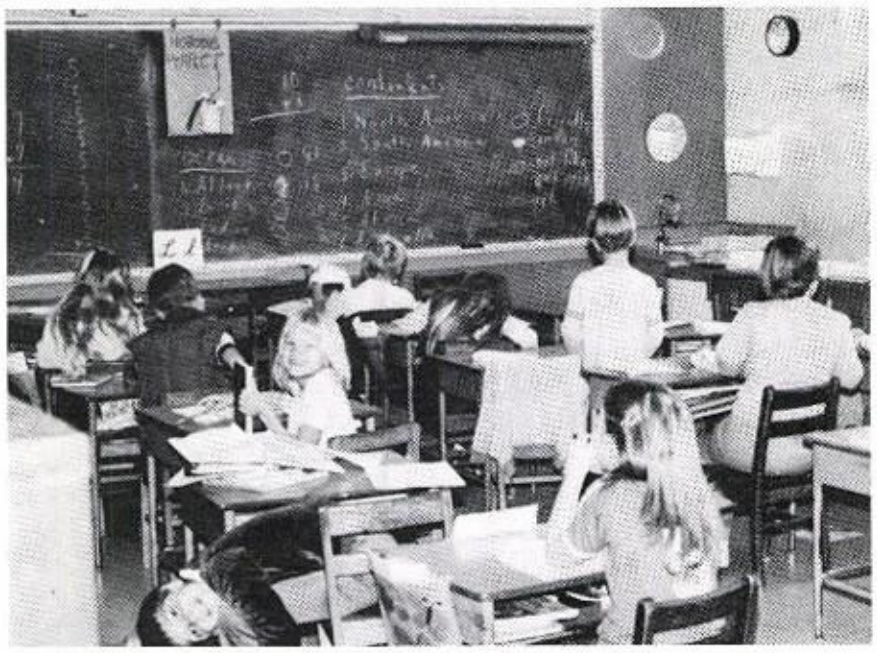

THIRD GARDE

FOURTH GRADE

FIFTH GRADE

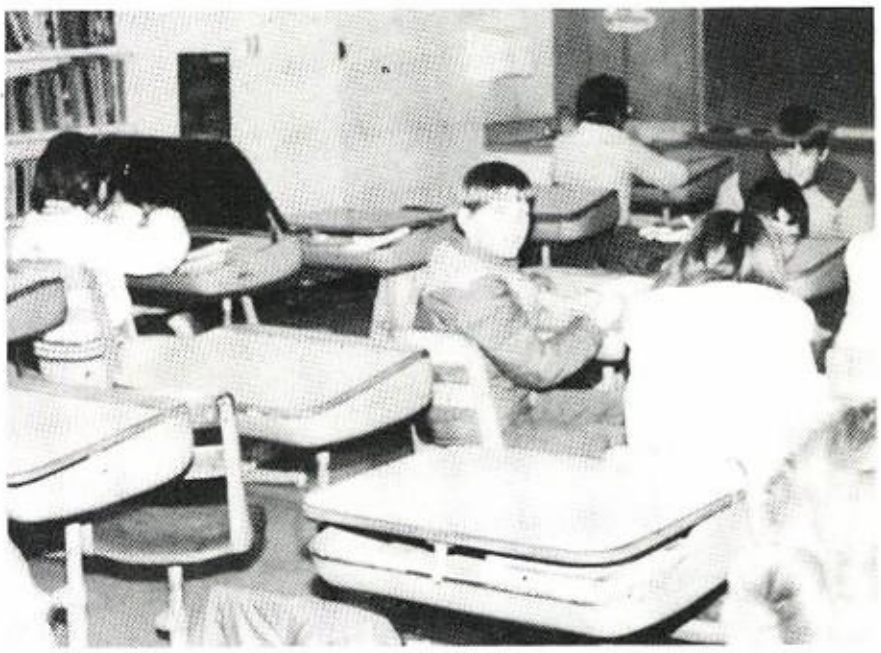

SIXTH GRADE

Future "MEN" of R.L.?

On the twelfth day of Christmas

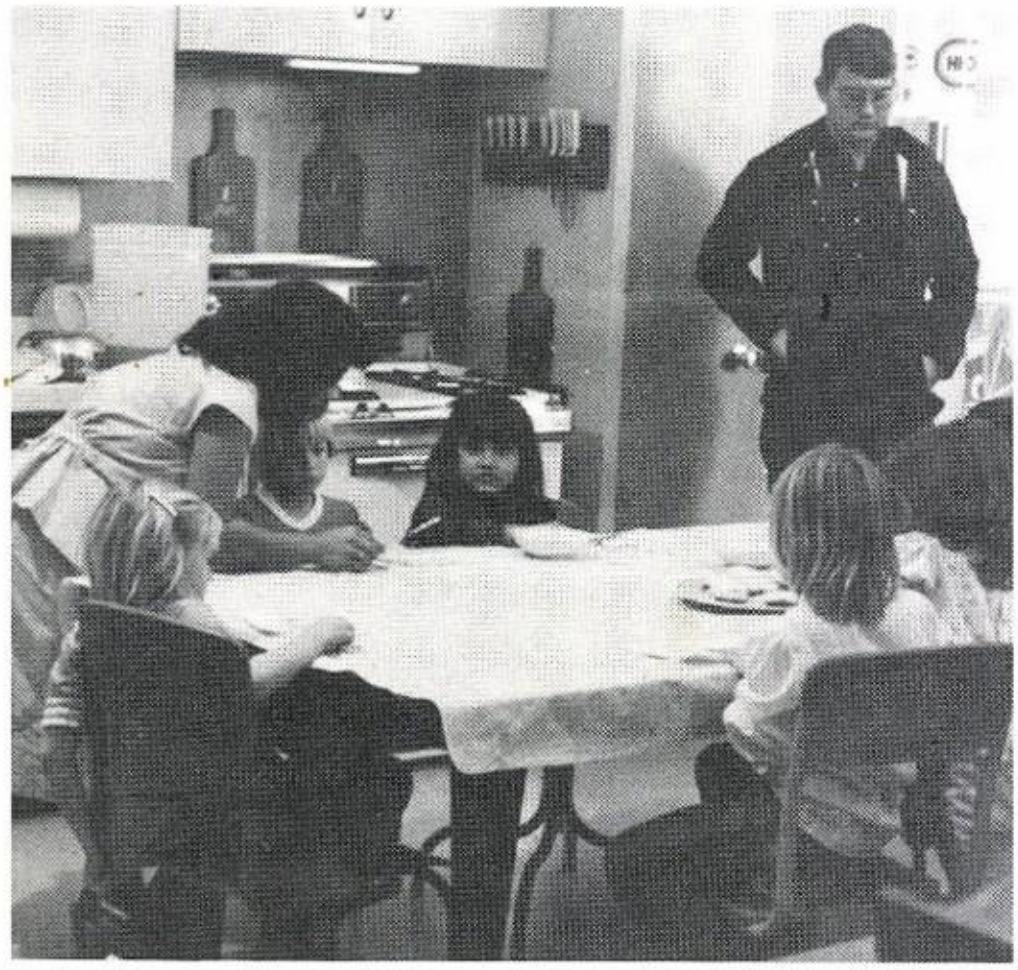

Feeding time at the Zoo!

Smile, he's looking this way!

HELLO AMERICA!

Let's ROCK!

Dear Felasha
You are my
Best friend

Advertisers

I Love B.J.M
From
B.M.

ROBERT LEE OBSERVER

News and Advertising
Printing and Office Supplies
Phone 453-2433
Robert Lee, Texas

ROSS CONOCO SERVICE

Joe Ross

P.O. Box 6 453-2634

Robert Lee, Texas

ALLEN INSURANCE AGENCY

621 Austin
Robert Lee, Texas 76945

Phone: 453-2545

Bill Allen

All Types Automotive Repairs

L. R. BOWIE AUTOMOTIVE

Automatic Transmissions —
Tune-Ups
Brakes — Air Conditioning

Phone 655-3886

114 East 5th St.
San Angelo, Texas 76903

BUTANE SALES CO.

Doug and Grace Ditmore

Pipe, Hot Water Heaters, Pipe Fittings, Doubleknit Fabrics.

453-2422

PALMER FEED AND SUPPLY

1318 N. Chadbourne — Phone 653-6765
San Angelo, Texas 76903

Farm and Ranch Equipment — Supplies — Medication and Leather Goods
Custom Mixing, Grinding, and Crimping

Fertilizer Hay Grain Seed

Phone 653-1965 Free Estimates

LACY CARPET COMPANY

"If You Don't Know Carpets, Know Your Dealer"
Arthur Kasner — Ed Kasner

119 West Twohig San Angelo, Texas 76903

C & H SPORTS

1504 West Beauregard
San Angelo, Texas
Phone 655-4567

Open 8:30 a.m. to 6:00 p.m.
Mon. Thru Sat.

DR. TERRY L. SCHITOSKEY
OPTOMETRIST

Phone 653-6979 217 S. Chadbourne St.
San Angelo, Texas 78903

Sales and Service

Ford TRACTORS IMPLEMENTS

New and Used

SAN ANGELO FORD TRACTOR, INC.

801 East 19th St.

Ford 653-1188
New Holland 653-2121

A Good Old Fashion Haircut
2218 W. Beau 949-1888

VILLAGE BARBER SHOP

WESTERN WOOL & MOHAIR CO.

(915)655-7138
P.O. Box 449
16 East Fourth Street
San Angelo, Texas 76901

Talk and Wear — Wool and Mohair

Diamonds We Remount
Class Rings

CHESTER DORNER, JEWELER

Watch Repair, Jewelry, Timex

219 South Chadbourne
Phone 655-4495 San Angelo, Texas 76903

Nathan's
JEWELERS
51 Years of Customer Confidence
CHADBOURNE AT TWOHIG SAN ANGELO TEXAS
309 CENTER BROWNWOOD TEXAS

Levis, Wranglers, Sedgefields

MR. BOOT'S, INC.

Acme
Dan Post
Tony Lama
Justin

2002 W. Beauregard
San Angelo, Texas 76901
Men's and Boys Shirts
Phone 915-949-3921
Belts and Buckles

Hondo
Larry
Manhan
Nocona

KING MUSIC COMPANY

13 E. Twohig
San Angelo, Texas

Super Sports inc.

Wholesale and Retail Sporting Goods
3578 Knickerbocker Rd.
San Angelo, Texas 76901
944-2014

I think you are a nice girl and you are always helping me
Love Jack W B

MODERNIZE YOUR HOME

Pho. 915-655-6941

"Bargains for Builders"

ACE BUILDERS LUMBER CO.

Dorman L. Chapman, Owner

See Us for Improvement Loans
Architectural Plans for New Homes
Also Full Line Building Materials
Free Estimates — Plumbing Supplies

79 East 14th St San Angelo, Texas 76903

207 East 19th St.
Phone 655-8376
Or 655-5225

San Angelo, Texas 76903
Res. Phone 949-3809

Chemicals — Specialties — Janitorial Supplies

John Barnett
President

206 N. Chadbourne
San Angelo, Texas

Strike-it-Rich

"A GROWING PART OF TEXAS"

GENERAL MERCHANDISING

SAN ANGELO ABILENE ODESSA

ALLEN YOUNG OFFICE MACHINES

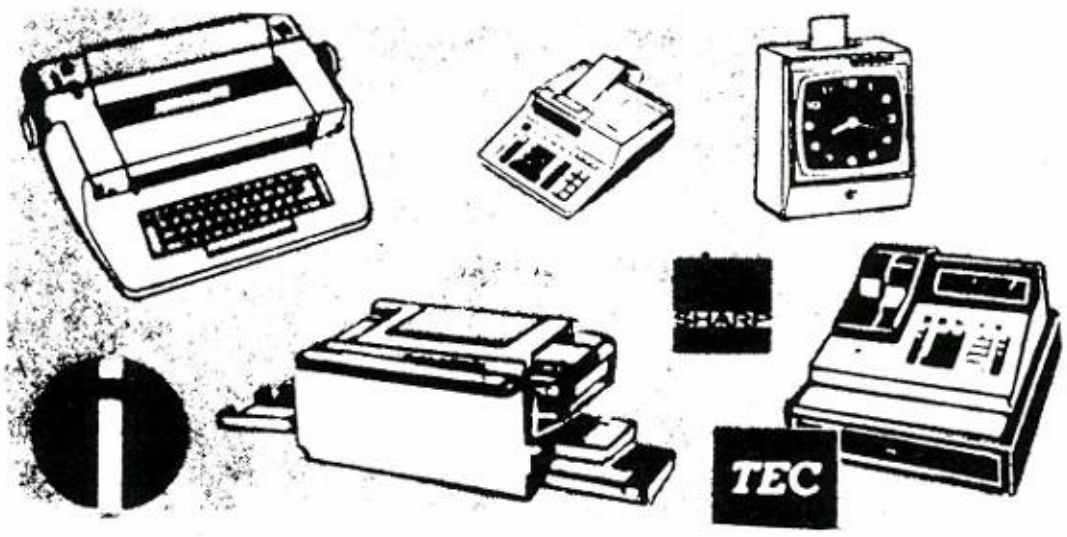

Sales & Service
• Calculators • Cash Registers
• Copiers • Time Clocks
• Typewriters • Office Furniture

655-6558 or 655-6830

RENTAL PURCHASE PLANS AVAILABLE —

56 N. Chadbourne — San Angelo

THE FABRIC MART
and
BRIDAL SHOPPE

- Latest in Designer Fabrics
- Bridal Fabric Consulting
- Bridal Gowns
- Unique Lines in Upholstery and Table Cloth Fabric
- Bernina Sewing Machine Center

Telephone 949-3782
1819 Knickerbocker Road San Angelo, Texas 76901

"Where Personal Service Means So Much for People Who Sew"

Bill M. Brown
Sales Representative

Bus. (915) 655-0829
Res. (915) 653-9569

Century Trailers
"Building the Best"

914 N. Bell
San Angelo, Texas 76903

2600 W. Dickinson
Fort Stockton, Texas 79735

"We Sell to Sell Again"

STADIUM LANES

and
RESTAURANT
Where the Action Is!
2105 Knickerbocker Rd.

San Angelo, Texas **949-7112**

Bearing Service & Supply Co.
818 N. Bell — P.O. Box 5095
San Angelo, Texas 76902
Phone (915) 653-6886
Night Phone 653-3624
Pager 256

Jack Dowdy 944-1265
Cliff Dickehut 949-3388
Weldon Allen 949-1106
Bob Allen 944-1603

ANGELO PELLETS, INC.

111 N. Bell Street
Phone: 655-5751

San Angelo **Texas**

HURLEY PHARMACY
PHONE 473-2351 BRONTE, TEXAS

Medical Headquarters
for Bronte Area
Robert Lee is welcome, too.

Sheep Sales
Tuesday and Wednesday

PRODUCERS LIVESTOCK AUCTION CO.

Cattle Sales
Thursday and Friday

P.O. Box 1523

Phone 653-3371 Area Code 915

San Angelo, Texas 76901

Compliments of:

THRIF-TEE FOOD MARKET

Bronte, Texas

W.J., Billie, Kristi and Steve Neighbors

JONI-LYN SPORTSWEAR

"Serving All of Texas"

H.S.L. Taylor and Co.

473-6621 Bronte, Texas

BUTLER AND SON GULF SERVICE

Box 376 Phone 473-4201

Bronte, Texas

GLENN INSURANCE AGENCY

First National Bank Building
Bronte, Texas 76933
Phone 473-6791 P.O. Box 310

THE FIRST NATIONAL BANK

Bronte, Texas

Earl F. Glenn, Chairman of Board and President

WHITES Home and Auto

Wendell and Jeanna Lee
Bronte, Texas
473-3811

BON SPOONTS GRO. & GAS

Bronte, Texas

Bon and Cloreta Spoonts

Conoco Gas

Free Coffee
Color T.V.

BRONTE MOTEL

Hiway 277
915-473-3911

Box 397
Jay Patel
201 S. State
Bronte, Texas
76933

Manager

PARKER PLUMBING CO.

Jerry T. Parker
Bronte, Texas
473-2131

I Love You

MR. G'S BURGERS

3126 W. Harris
San Angelo, TX

Phone: 944-4547

KEY FEED STORE

Robert Lee, Texas

"Serving This Area 35 Years"

David, Alene,
and Dee Anna

Joe, Teri,
Jason and Jessica

453-2611

WARREN DRUG

VILLAGE SHOPPING CENTER — PHONE 949-3736
2100 W. BEAUREGARD SAN ANGELO, TEXAS

The Gift Gallery

Southwest Plaza Shopping Center
3580 Knickerbocker
San Angelo, Texas 76901

ANGELO BIKE SHOP

New and Used Bikes — Lawnmowers
20 Yrs. Experience
Repairs, All Brands
Also Chain Saws
Bobby Daniel

313 E. 19th

653-1056

REALTOR®

STEVE STEWART

REALTOR

REAL ESTATE INSURANCE

1966 West Beauregard
944-2587
3406 Knickerbocker Rd.
949-2852
944-4591
3121 Southwest Blvd.
944-8611
San Angelo, Texas

Janet is worth a lot of diamonds

ZALES
The Diamond Store

2 Locations in San Angelo:

Southwest Plaza **944-2585**
Sunset Mall **944-2595**

ALLISON Jewelry
IN THE VILLAGE

San Angelo, Texas

949-2212

"WHERE YOU ALWAYS BUY THE BEST FOR LESS"
GIBSON'S GIBSON'S
DISCOUNT CENTER

1821 Knickerbocker Rd.
San Angelo, Texas 76901
Store Hours: 9 A.M.-9 P.M.
Mon. Thru Sat.
Sunday 1 P.M.-6 P.M.

Firestone the radial tire people

BILL ARMS FIRESTONE
38 W. Concho
San Angelo, Texas Phone: 655-6947

BOWMAN, INC.
Home Improvement Center

P.O. Box 3275 (915)944-4581
3315 Sherwood Way
San Angelo, Texas 76901

ROBERT LEE STATE BANK

Your Account Is Welcome Regardless of Size

Member of F.D.I.C.

Robert Lee, Texas

Office 655-9336 **Home 949-3430**

Angelo **PAINT & SUPPLY, INC.**

2111 Austin St.
San Angelo, Texas 76903

Rick Gary **Store Manager**

OLEAN'S
Art Supplies - Frames - Ceramics

Pete & Olean Poor
(915) 658-1927

1717 N. Chadbourne
San Angelo, Tex. 76903

M. L. Leddy & Sons
3 GREAT WESTERN STORES
SAN ANGELO / MIDLAND
FT. WORTH

Double Knits — Cotton Blends — Patterns — Notions

DOVIE'S DISCOUNT FABRIC
Mrs. G. F. (Dovie) Gideon

Phone 655-1039

207 East 19th St. **San Angelo, Texas 76903**

ADAMS' LAND AND REALTY COMPANY

Mr. and Mrs. S.E. Adams have always shown interest in the activities of this community in many different ways.
The Corral Annual Staff wishes to express our thanks for their interest and backing of our organization.

Robert Lee, Texas

Compliments of:

DR. CLYDE M. ROBERTS

Optometrist

2705 Sherwood Way
San Angelo, Texas

Phone 949-5750

HEMPHILL-WELLS

in San Angelo
Serving West Texas

ELOY'S RADIO & TV

RCA — Zenith — Sylvania
Prompt Courteous Service

Eloy A. Rodriguez
Phone 653-3542

12 N. Chadbourne
San Angelo, Texas

EZELL-KEY FEEDS

Can Be Purchased at

KEY FEED STORE

Robert Lee, Texas

EZELL-KEY GRAIN CO.

Snyder, Texas

Compliments of:

IVEY MOTOR COMPANY FORD

Ford Mercury

Robert Lee, Texas

BARRETT'S WHOLESALE MINNOWS — GOLDFISH

Joe Barrett (915) 453-2263
Robert Lee, Texas

COKE COUNTY TREASURER

Jerry Thomason

Robert Lee, Texas

MOUNTAIN CREEK LODGE

Hiways 158 and 208 — Phone 915/453-2516
Robert Lee, Texas 76945

TRIANGLE GROC. & BAIT

Edith Route Robert Lee, Texas 76945
5 Miles West of Robert Lee on Hwy. 158
Phone 915-453-2808
Trailer Park — Camping and Fishing Supplies
Henry and Wyvonne Hutrey

DAWN FLORAL AND SPECIALTY SHOP

Sue Millican 453-2878
Clara Hood 453-2644

D. W. SIMS JUDGE

Robert Lee, Texas

WINNIE WALDROP COUNTY AND DISTRICT CLERK

Coke County

Robert Lee, Texas

HEART O' TEXAS SAVINGS ASSOCIATION

San Saba, Texas

Branch Offices

Lakeway Ballinger
Winters Robert Lee
San Angelo — Sunset Branch
Eldorado Sonora
Richland Springs
Austin — Highway 183

AC 915-453-2345
403 W. 10th St.
Robert Lee, Texas 76945

Dwala Casey
Branch Manager

BILL J. HELWIG

ATTORNEY AT LAW

COUNTY ATTORNEY

Secretary: Nell Bosworth
Secretary: Linda Boone

Bill, Audrey, and Chad

SKINNER'S GROCERY & STATION

Groceries — Ice — Texaco Gas
Overnight and Monthly
Trailer Parking

Highway 158 **Robert Lee, TX**

• CALVIN KLEIN • GEOFFREY BEENE • HALSTON • CHRISTIAN DIOR SPORT • OSCAR DE LA RENTA • LOUIS FERAUD •

JOAN LESLIE BY KASPER • ADRI • BILL TICE • KOOS VAN DEN AKKER • FIORUCCI

DESIGNER FASHIONS,
ACCESSORIES, GIFTS

118 SOUTH CHADBOURNE
SAN ANGELO, TEXAS 76902
PHONE 915/653-1484

FRANK MASANDREA • GIORGIO SANT'ANGELO • ANNE KLEIN • ADELE SIMPSON

• MICHAELE VOLLBRACHT • LES MUST DE CARTIER • HOLLY'S HARP • J. L. SPORT BY KASPER • PAULINE TRIGERE •

J. D. HARMON, INC.

(Conservation Contractor)

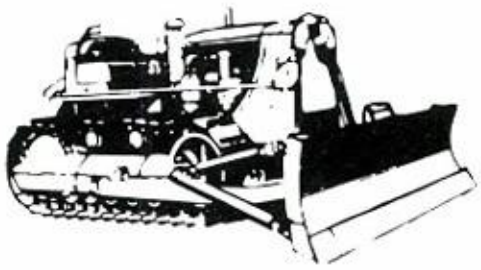

Compliments of:

WEST WAY GROCERY

Phone: 453-2652
Robert Lee, TX

BELL AUTO PARTS

121 W. 10th
P.O. Box 544 Ph.: 453-2911
Robert Lee, Texas 76945

WALKER'S INCOME TAX SERVICE

Jackie Walker — Ph. 453-2668

Office Located
Mountain Creek Lodge

Highway 158
Robert Lee, Texas

KWIK SERVICE AND SUPPLY CO., INC.

GENERAL OIL FIELD SUPPLIES

General Oilfield Supplies
Robert Lee, Texas

Manager: Ken Colston

Office: Sharon Pearson
Inside Sales: Tom Allison

Other Locations

Eldorado
Mgr.: Fred Buie
853-2542

Odessa
Mgr.: Billy Sandell
367-4111

Ozona
Mgr.: Fred Buie
392-3767

San Angelo Sales Office

Rex Colwell 655-8128

Lowell Martin, Owner

O. B. JACOBS TAX COLLECTOR

Robert Lee, Texas

Compliments of:

MR. AND MRS. BOBBY ROBERTS

COKE COUNTY CABLEVISION

2 — HBO — Pay T.V.
4-32 Abilene — CBS
6 — CBN — Christian Broadcasting Network
8 — San Angelo — CBS
9 — Abilene — NBC
10 — ESPN — All Sports Network
11-17 Atlanta, Ga. — Ind. Network
12 — Sweetwater — ABC

Compliments of:

MR. AND MRS. J. C. WALLACE, JR.

FRANKIE'S BEAUTY SALON

Owner: Frankie Hood

915/453-2818 Robert Lee, TX

Compliments of:

ROACH'S DRY GOODS

Robert Lee Texas

453-2415

Compliments of

MR. AND MRS. D. J. WALKER JR.

Compliments of

BAKER'S GROCERY AND MARKET

Robert Lee
(Food for Thought)

Compliments of:

MR. AND MRS. SHERMAN WILLIAMS

"OLE COKE COUNTY"

Home of the Rabbit Twisters

July 23-24, 1982
July 30-31, 1982

Mountain Creek Theatre

COKE COUNTY PAGEANT ASSOC., INC.

(915)453-2400

COKE COUNTY PHARMACY, INC.

Your Family Pharmacy

Steve Oleksiuk, III.
Night Phone 453-2378

710 Washington St.
Robert Lee,
Texas 76945

START A GOOD HABIT, TODAY
CONSERVE ENERGY

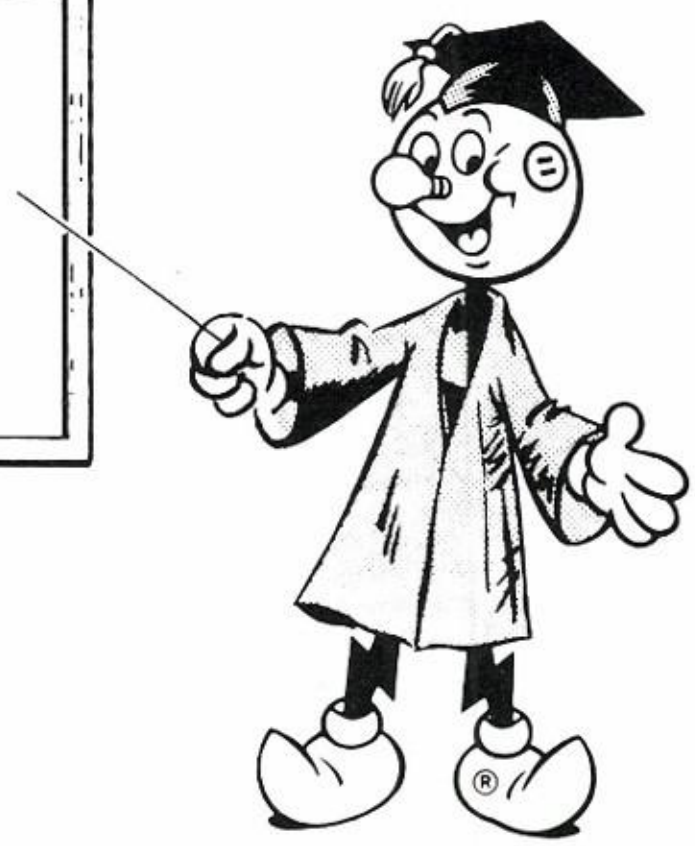

WEST TEXAS UTILITIES COMPANY

An Equal Opportunity Employer

WTU

A Member of The Central and South West System

NOBODY, but nobody will sell you
a Chevrolet for less than
Vaughan Chevrolet in Robert Lee!

BEN BESSENT'S CHEVROLET CO.

Direct Phone: 655-9295

Robert Lee, Texas

THOMPSON BUTANE

J.R. and Myrldeen Thompson
601 E. 6th Street
Robert Lee

453-2732

Compliments of:

MR. AND MRS. JOE B. FLOWERS

WESTERN AUTO

BOB AND PHELAN WRINKLE

Hwy. 153 W. Box 32 Phone: 915-453-2414
Robert Lee, Texas 76945

Compliments:

HOLBROOK'S OFFICE SUPPLY

Ballinger, Texas

TOWN & COUNTRY
FOOD STORES

14 in San Angelo
70 Serving West Texas

Dear Felicia,
Even though we don't see each other a lot I still think of you as a good friend. I hope to keep in touch
Good Luck in the future
Your Friend always
Nikki Epperson

SAN ANGELO NEW CAR DEALERS ASSOCIATION

H. R. Little's Concho Buick — GMC

Angelo Truck & Tractor

Jim Bass Ford

Cleveland Motors — Chrysler — Plymouth

D&D Imports, Inc.

Jerry Frederick Lincoln — Mercury

Mustang Chevrolet

Randall Motors — Olds — Cadillac

Schuch Pontiac — Toyota

Car Country Mazda

Simpson-Subaru

Compliments of:

LEON BODE
FEED AND SUPPLY

San Angelo, Texas

Service on All Makes Diesel Trucks
Authorized Service

- Caterpillar
- Cummins
- Detroit
- Diesel
- Gasoline
- Air and Electric Brakes

24 Hr. Wrecker and Road Service

949-4621 or 944-8998

Nights or Weekend Service
655-1785 or 944-2460
or 655-9382
Night Wrecker 653-1793

JIM BASS
TRUCK CENTER

FORD

4062 Arden Road • San Angelo

Complete
Hook-Ups

Bait — Fishing Tackle
Licenses — Permits

WANORECK'S
PAINT CREEK MARINA
Lake Spence

Margie Windsor, Mgr.
Ph.: 915/453-2982

P.O. Box 606
Robert Lee, Texas 76945

SAVE WITH SAN ANGELO'S SAVINGS AND LOAN ASSOCIATIONS

FIRST TEXAS SAVINGS
CITY SAVINGS
SAN ANGELO SAVINGS

CONCHO VALLEY SAVINGS & LOAN

HERRING AUTO CO.

Jerry and Mary Herring
453-2380

EVELYN'S BEAUTY SHOP

Evelyn Flanagan — Owner

Robert Lee **Texas**
Phone — 453-2441

DAVID'S BARBER SHOP

Hair Cuts
and
Hair Trims

VILLAGE SHOPPING CENTER

San Angelo, Texas

Welcome to

sherwood lanes Inc.

2720 Sherwood Way San Angelo Texas 76901

Student Rates With I.D.

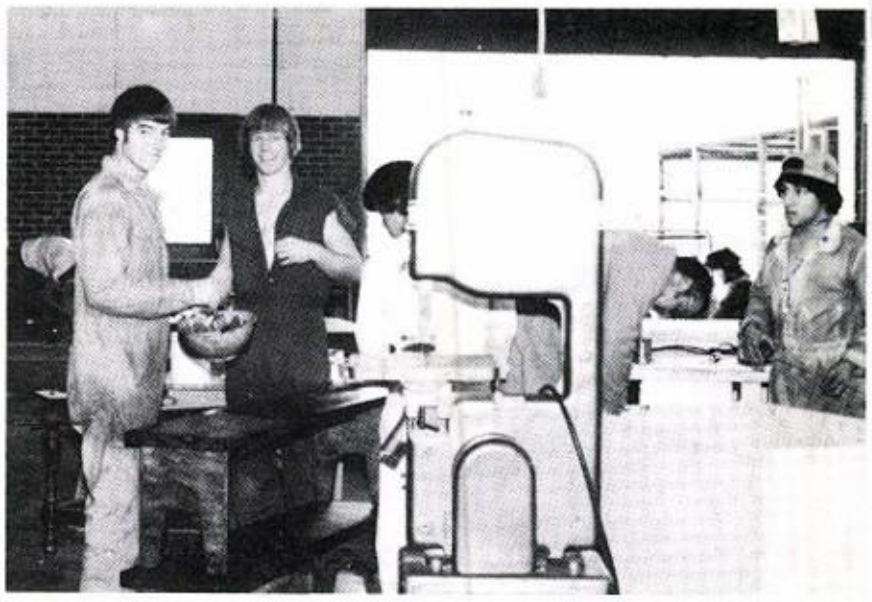

Wonder what they're up to now?

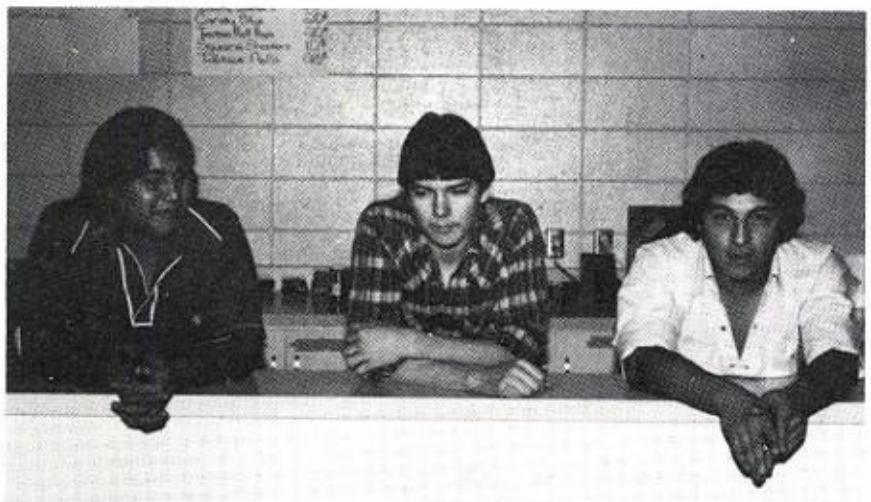

What's Cooking?

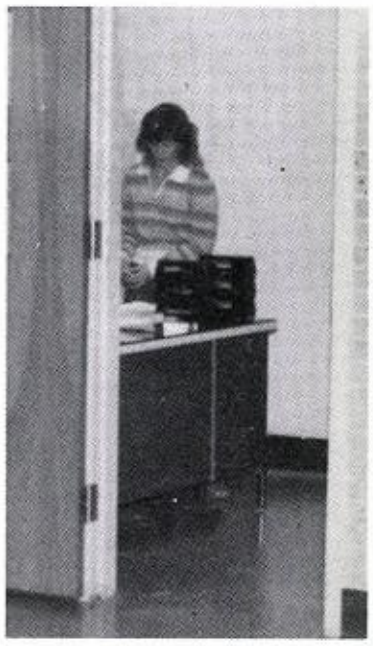

Hey Shery, What's Happening?

A Live Piñata!

Goofing Off?

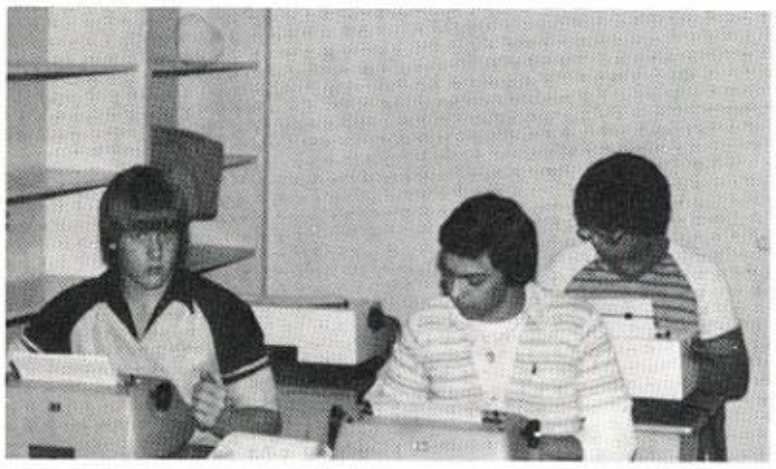

BOORRING

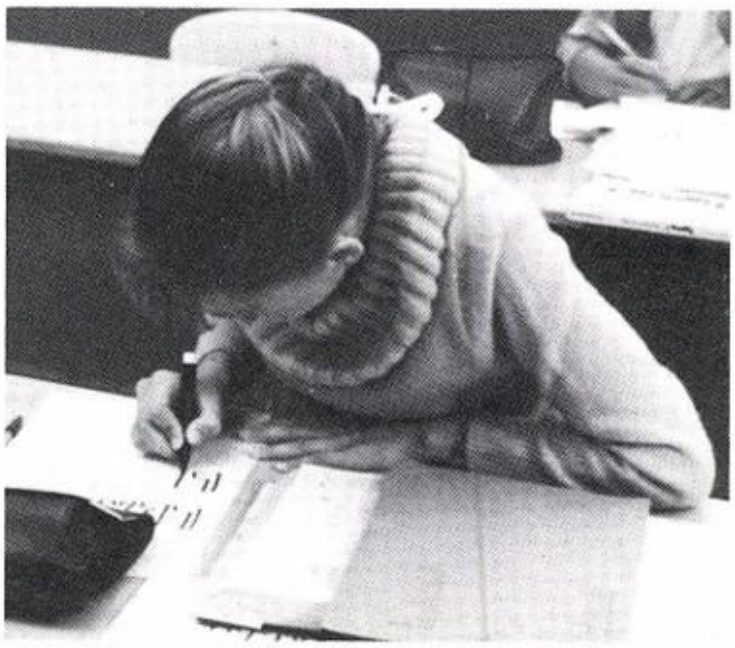

Art Class

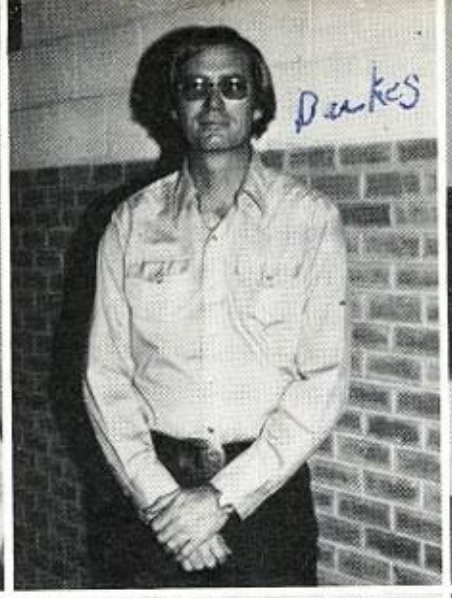

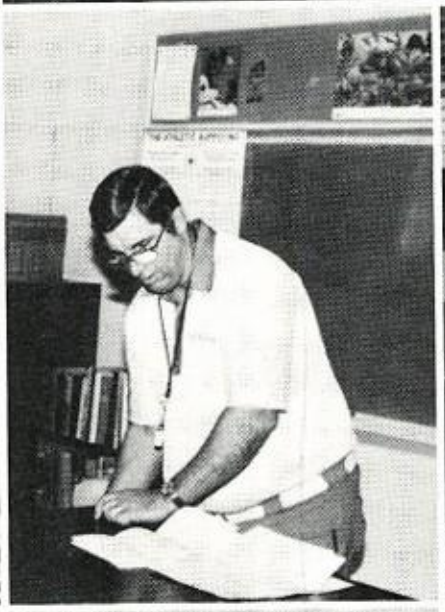

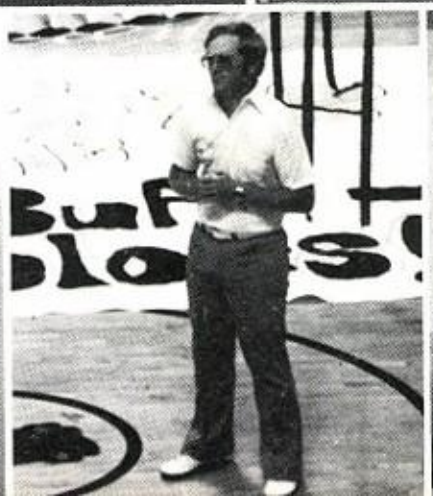

Autographs

Tammy R

Amy J.

Michelle

6th ↑ Ireopa

Rebecca

Stephen + Janet

Rachel

Rachel

Jody

Becky

To i Felicia

Janet

I love you & you'll always be my best friend.

Love Janet

Jeanna
Kay
Flanagan

Lots of Love to a sweet girl Love, Dawn Kleiber

To a good friend Love Tiff

To a good friend, Your Pal, James Warren Brashe

Jon

Felicia

Jon Michel Rogers

(Not true)
Janet P
-n-
Jeff C

Felicia

Danny

Brent
I Like You

Paul

To Felicia
I Love You
From James Gloria

Carrie
Lynn
Sparks